

Data: 13/04/2021
Empresa avaliada: Criffer
Setor: Engenharia

Funcionário avaliado: Felipe da Criffer
Empresa avaliadora: Criffer Instrumentos de Medição
Realizado por: Matheus de Pauli

Pontos de medição

Evento	Nome	L [dB] <small>A_{eq}</small>	L [dB] <small>A_{Fmax}</small>	L [dB] <small>C_{peak}</small>
1	SUPORTE	70,45	85,29	104,42

Calibração de laboratório

Sonômetro: 1 25/03/2021
Calibrador de áudio:

Observações

Lorem ipsum dolor sit amet, consectetur adipiscing elit, sed do eiusmod tempor incididunt ut labore et dolore magna aliqua. Ut enim ad minim veniam, quis nostrud exercitation ullamco laboris nisi ut aliquip ex ea commodo consequat. Duis aute irure dolor in reprehenderit in voluptate velit esse cillum dolore eu fugiat nulla pariatur. Excepteur sint occaecat cupidatat non proident, sunt in culpa qui officia deserunt mollit anim id est laborum.

Matheus de Pauli
Registro: CREA RS 12345

Configurações

Evento: 1	Tarefa: SUPORTE
Tempo de amostragem [s]: 1	Duração: 00:08:00
Hora de início: 11:06:48	Tempo em pausa: 00:00:00
Hora de término: 11:14:47	Análise de oitavas: 1/3

Verificação de campo @ 1kHz

Pré verificação [dB]: 114,00 (13/04/2021 11:05)
Pós verificação [dB]: ---
Desvio [dB]: ---

Resultados

L [dB]: 74,08 <small>Z_{eq}</small>	L [dB]: 100,89 <small>Z_E</small>	L [dB]: 105,17 <small>Z_{peak}</small>
L [dB]: 73,86 <small>C_{eq}</small>	L [dB]: 100,67 <small>C_E</small>	L [dB]: 104,42 <small>C_{peak}</small>
L [dB]: 70,45 <small>A_{eq}</small>	L [dB]: 97,26 <small>A_E</small>	L [dB]: 104,82 <small>A_{peak}</small>

Máx/Min

L [dB]: 52,14 <small>Z_{Imin}</small>	L [dB]: 91,18 <small>Z_{Imax}</small>	L [dB]: 55,08 <small>Z_{Fmin}</small>	L [dB]: 88,45 <small>Z_{Fmax}</small>	L [dB]: 60,46 <small>Z_{Smin}</small>	L [dB]: 82,95 <small>Z_{Smax}</small>
L [dB]: 50,12 <small>C_{Imin}</small>	L [dB]: 91,09 <small>C_{Imax}</small>	L [dB]: 51,47 <small>C_{Fmin}</small>	L [dB]: 88,37 <small>C_{Fmax}</small>	L [dB]: 58,91 <small>C_{Smin}</small>	L [dB]: 82,85 <small>C_{Smax}</small>
L [dB]: 42,03 <small>A_{Imin}</small>	L [dB]: 87,99 <small>A_{Imax}</small>	L [dB]: 42,63 <small>A_{Fmin}</small>	L [dB]: 85,29 <small>A_{Fmax}</small>	L [dB]: 50,76 <small>A_{Smin}</small>	L [dB]: 79,76 <small>A_{Smax}</small>

Estatísticos

Ponderação em frequência: A					
Ponderação de tempo: Rápida (F)					
L [dB]: 77,23 <small>05</small>	L [dB]: 74,68 <small>10</small>	L [dB]: 66,69 <small>50</small>	L [dB]: 53,59 <small>90</small>	L [dB]: 50,15 <small>95</small>	

Gráficos

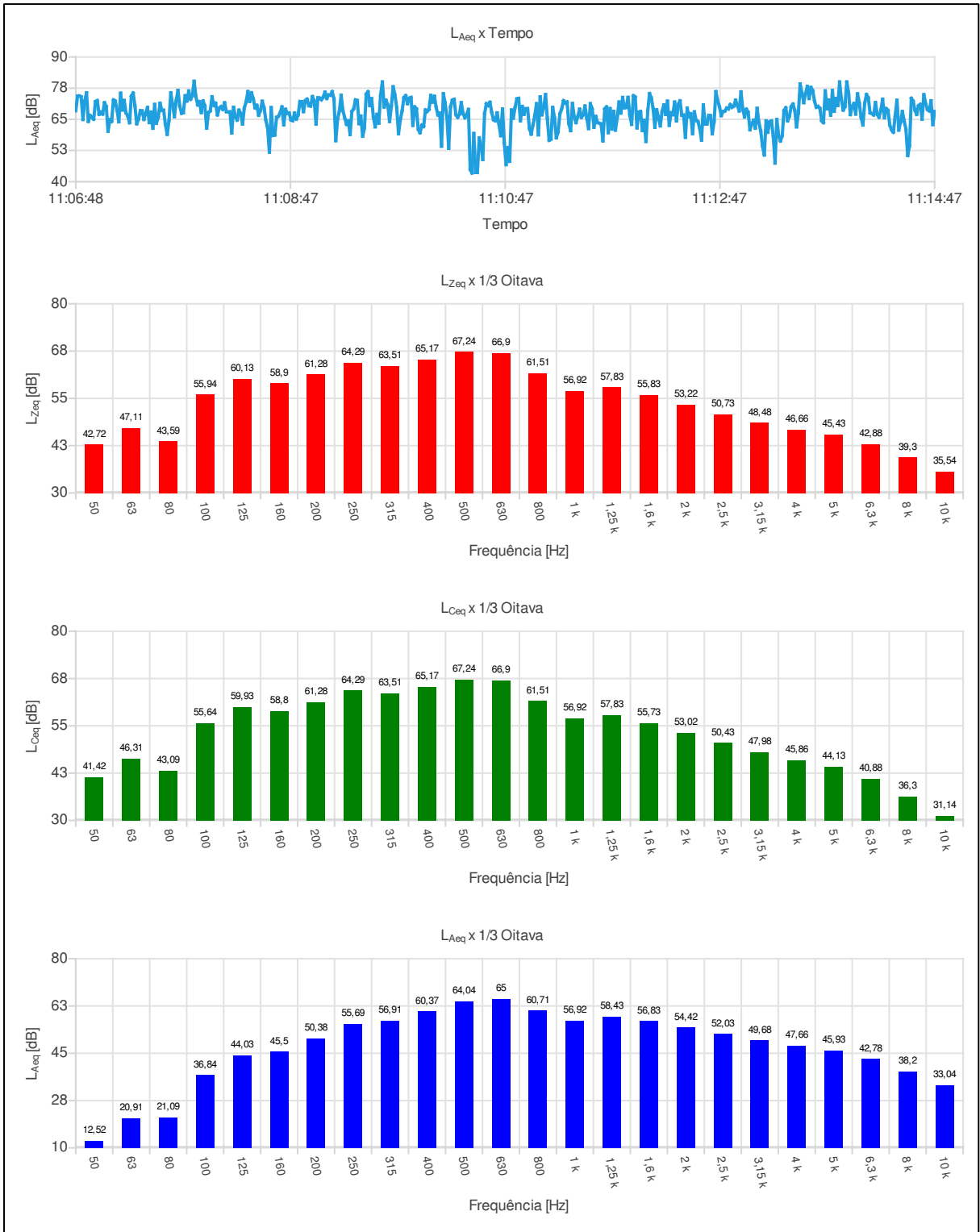

Ind	D/H	L _{Aeq,1s} [dB]	Ind	D/H	L _{Aeq,1s} [dB]	Ind	D/H	L _{Aeq,1s} [dB]	Ind	D/H	L _{Aeq,1s} [dB]
001	11:06:48	68,43	056	11:07:43	66,11	111	11:08:38	58,53	166	11:09:33	73,29
002	11:06:49	74,34	057	11:07:44	72,50	112	11:08:39	58,72	167	11:09:34	65,83
003	11:06:50	74,38	058	11:07:45	76,59	113	11:08:40	65,82	168	11:09:35	62,01
004	11:06:51	74,04	059	11:07:46	70,32	114	11:08:41	66,22	169	11:09:36	66,99
005	11:06:52	64,94	060	11:07:47	67,40	115	11:08:42	67,67	170	11:09:37	63,46
006	11:06:53	72,33	061	11:07:48	67,67	116	11:08:43	69,98	171	11:09:38	74,74
007	11:06:54	75,62	062	11:07:49	74,45	117	11:08:44	62,79	172	11:09:39	79,98
008	11:06:55	64,16	063	11:07:50	72,36	118	11:08:45	69,02	173	11:09:40	69,95
009	11:06:56	66,52	064	11:07:51	76,35	119	11:08:46	67,44	174	11:09:41	72,63
010	11:06:57	65,77	065	11:07:52	73,05	120	11:08:47	67,49	175	11:09:42	70,79
011	11:06:58	65,05	066	11:07:53	74,42	121	11:08:48	64,76	176	11:09:43	64,15
012	11:06:59	72,09	067	11:07:54	80,27	122	11:08:49	64,47	177	11:09:44	70,27
013	11:07:00	72,50	068	11:07:55	74,10	123	11:08:50	67,51	178	11:09:45	78,04
014	11:07:01	67,01	069	11:07:56	70,79	124	11:08:51	65,08	179	11:09:46	74,74
015	11:07:02	67,82	070	11:07:57	72,07	125	11:08:52	66,72	180	11:09:47	69,67
016	11:07:03	67,11	071	11:07:58	67,73	126	11:08:53	72,14	181	11:09:48	59,26
017	11:07:04	71,66	072	11:07:59	72,36	127	11:08:54	72,05	182	11:09:49	64,82
018	11:07:05	70,18	073	11:08:00	70,42	128	11:08:55	68,10	183	11:09:50	68,37
019	11:07:06	60,22	074	11:08:01	61,48	129	11:08:56	72,45	184	11:09:51	73,68
020	11:07:07	64,85	075	11:08:02	67,70	130	11:08:57	73,08	185	11:09:52	74,50
021	11:07:08	64,18	076	11:08:03	68,38	131	11:08:58	70,50	186	11:09:53	71,28
022	11:07:09	72,76	077	11:08:04	74,05	132	11:08:59	70,33	187	11:09:54	73,43
023	11:07:10	72,33	078	11:08:05	70,58	133	11:09:00	74,12	188	11:09:55	73,77
024	11:07:11	68,79	079	11:08:06	71,47	134	11:09:01	72,37	189	11:09:56	62,60
025	11:07:12	64,01	080	11:08:07	66,78	135	11:09:02	63,11	190	11:09:57	69,99
026	11:07:13	75,47	081	11:08:08	69,39	136	11:09:03	73,61	191	11:09:58	69,21
027	11:07:14	68,76	082	11:08:09	70,11	137	11:09:04	73,51	192	11:09:59	60,96
028	11:07:15	72,56	083	11:08:10	69,00	138	11:09:05	72,86	193	11:10:00	59,62
029	11:07:16	67,64	084	11:08:11	71,63	139	11:09:06	73,91	194	11:10:01	62,63
030	11:07:17	66,29	085	11:08:12	68,08	140	11:09:07	75,92	195	11:10:02	62,11
031	11:07:18	63,64	086	11:08:13	67,95	141	11:09:08	73,35	196	11:10:03	68,75
032	11:07:19	74,33	087	11:08:14	68,00	142	11:09:09	74,76	197	11:10:04	68,18
033	11:07:20	75,54	088	11:08:15	59,54	143	11:09:10	74,68	198	11:10:05	68,98
034	11:07:21	70,36	089	11:08:16	69,82	144	11:09:11	76,11	199	11:10:06	74,58
035	11:07:22	63,23	090	11:08:17	66,04	145	11:09:12	73,23	200	11:10:07	71,92
036	11:07:23	65,09	091	11:08:18	64,70	146	11:09:13	56,44	201	11:10:08	74,24
037	11:07:24	68,42	092	11:08:19	68,70	147	11:09:14	65,03	202	11:10:09	69,79
038	11:07:25	68,38	093	11:08:20	67,32	148	11:09:15	68,34	203	11:10:10	66,76
039	11:07:26	64,95	094	11:08:21	63,12	149	11:09:16	74,66	204	11:10:11	67,42
040	11:07:27	67,37	095	11:08:22	69,60	150	11:09:17	68,50	205	11:10:12	54,23
041	11:07:28	69,75	096	11:08:23	72,00	151	11:09:18	65,60	206	11:10:13	75,27
042	11:07:29	63,68	097	11:08:24	76,14	152	11:09:19	62,99	207	11:10:14	71,51
043	11:07:30	67,82	098	11:08:25	72,22	153	11:09:20	64,39	208	11:10:15	65,95
044	11:07:31	61,43	099	11:08:26	75,65	154	11:09:21	58,90	209	11:10:16	53,40
045	11:07:32	70,97	100	11:08:27	73,21	155	11:09:22	68,17	210	11:10:17	69,96
046	11:07:33	63,44	101	11:08:28	69,59	156	11:09:23	69,22	211	11:10:18	72,62
047	11:07:34	65,83	102	11:08:29	70,61	157	11:09:24	72,80	212	11:10:19	73,00
048	11:07:35	71,45	103	11:08:30	66,64	158	11:09:25	72,53	213	11:10:20	66,86
049	11:07:36	68,59	104	11:08:31	68,52	159	11:09:26	63,25	214	11:10:21	65,81
050	11:07:37	68,65	105	11:08:32	72,25	160	11:09:27	66,29	215	11:10:22	67,08
051	11:07:38	62,88	106	11:08:33	69,67	161	11:09:28	58,22	216	11:10:23	71,67
052	11:07:39	58,99	107	11:08:34	64,67	162	11:09:29	61,61	217	11:10:24	67,36
053	11:07:40	64,56	108	11:08:35	61,53	163	11:09:30	75,08	218	11:10:25	65,66
054	11:07:41	75,59	109	11:08:36	51,84	164	11:09:31	76,07	219	11:10:26	66,94
055	11:07:42	70,96	110	11:08:37	69,70	165	11:09:32	70,52	220	11:10:27	68,98

Ind	D/H	L _{Aeq,1s} [dB]	Ind	D/H	L _{Aeq,1s} [dB]	Ind	D/H	L _{Aeq,1s} [dB]	Ind	D/H	L _{Aeq,1s} [dB]
221	11:10:28	44,83	276	11:11:23	63,27	331	11:12:18	72,29	386	11:13:13	64,38
222	11:10:29	43,48	277	11:11:24	60,46	332	11:12:19	62,61	387	11:13:14	59,81
223	11:10:30	59,30	278	11:11:25	71,33	333	11:12:20	67,58	388	11:13:15	63,98
224	11:10:31	43,73	279	11:11:26	65,93	334	11:12:21	66,90	389	11:13:16	64,34
225	11:10:32	43,66	280	11:11:27	63,67	335	11:12:22	71,92	390	11:13:17	58,32
226	11:10:33	57,55	281	11:11:28	66,20	336	11:12:23	64,37	391	11:13:18	47,46
227	11:10:34	54,39	282	11:11:29	69,08	337	11:12:24	70,96	392	11:13:19	64,94
228	11:10:35	48,89	283	11:11:30	65,80	338	11:12:25	72,42	393	11:13:20	58,44
229	11:10:36	67,31	284	11:11:31	66,82	339	11:12:26	66,61	394	11:13:21	56,31
230	11:10:37	71,27	285	11:11:32	70,34	340	11:12:27	66,71	395	11:13:22	58,42
231	11:10:38	70,53	286	11:11:33	65,60	341	11:12:28	57,79	396	11:13:23	68,54
232	11:10:39	71,85	287	11:11:34	61,31	342	11:12:29	69,43	397	11:13:24	69,62
233	11:10:40	67,67	288	11:11:35	71,27	343	11:12:30	66,08	398	11:13:25	64,40
234	11:10:41	64,84	289	11:11:36	69,22	344	11:12:31	67,23	399	11:13:26	66,20
235	11:10:42	64,42	290	11:11:37	61,82	345	11:12:32	59,26	400	11:13:27	70,04
236	11:10:43	67,58	291	11:11:38	66,17	346	11:12:33	67,99	401	11:13:28	71,12
237	11:10:44	63,12	292	11:11:39	63,73	347	11:12:34	64,56	402	11:13:29	68,60
238	11:10:45	58,44	293	11:11:40	63,43	348	11:12:35	64,06	403	11:13:30	61,99
239	11:10:46	69,12	294	11:11:41	63,12	349	11:12:36	61,41	404	11:13:31	67,55
240	11:10:47	55,38	295	11:11:42	56,35	350	11:12:37	56,64	405	11:13:32	79,18
241	11:10:48	46,84	296	11:11:43	69,18	351	11:12:38	70,73	406	11:13:33	75,58
242	11:10:49	53,66	297	11:11:44	69,97	352	11:12:39	63,09	407	11:13:34	71,69
243	11:10:50	48,15	298	11:11:45	59,67	353	11:12:40	63,13	408	11:13:35	75,30
244	11:10:51	68,75	299	11:11:46	69,29	354	11:12:41	66,57	409	11:13:36	78,23
245	11:10:52	65,47	300	11:11:47	61,10	355	11:12:42	66,44	410	11:13:37	73,36
246	11:10:53	69,75	301	11:11:48	68,19	356	11:12:43	59,20	411	11:13:38	77,79
247	11:10:54	73,19	302	11:11:49	60,68	357	11:12:44	64,04	412	11:13:39	76,53
248	11:10:55	73,41	303	11:11:50	65,89	358	11:12:45	76,10	413	11:13:40	72,34
249	11:10:56	64,42	304	11:11:51	71,92	359	11:12:46	72,45	414	11:13:41	69,84
250	11:10:57	70,17	305	11:11:52	67,53	360	11:12:47	70,03	415	11:13:42	70,14
251	11:10:58	67,05	306	11:11:53	73,76	361	11:12:48	66,49	416	11:13:43	69,43
252	11:10:59	69,24	307	11:11:54	69,59	362	11:12:49	68,12	417	11:13:44	64,38
253	11:11:00	69,29	308	11:11:55	69,81	363	11:12:50	68,32	418	11:13:45	63,68
254	11:11:01	61,33	309	11:11:56	73,80	364	11:12:51	69,49	419	11:13:46	76,40
255	11:11:02	59,06	310	11:11:57	66,70	365	11:12:52	69,18	420	11:13:47	69,26
256	11:11:03	62,80	311	11:11:58	63,00	366	11:12:53	70,89	421	11:13:48	72,71
257	11:11:04	66,54	312	11:11:59	74,47	367	11:12:54	69,82	422	11:13:49	66,64
258	11:11:05	71,26	313	11:12:00	73,92	368	11:12:55	70,31	423	11:13:50	76,56
259	11:11:06	58,80	314	11:12:01	61,57	369	11:12:56	72,69	424	11:13:51	68,23
260	11:11:07	73,98	315	11:12:02	67,89	370	11:12:57	70,65	425	11:13:52	73,34
261	11:11:08	66,83	316	11:12:03	68,15	371	11:12:58	68,36	426	11:13:53	70,55
262	11:11:09	69,84	317	11:12:04	60,48	372	11:12:59	76,02	427	11:13:54	79,97
263	11:11:10	74,94	318	11:12:05	64,55	373	11:13:00	69,07	428	11:13:55	73,02
264	11:11:11	65,36	319	11:12:06	56,14	374	11:13:01	65,97	429	11:13:56	68,69
265	11:11:12	56,58	320	11:12:07	68,28	375	11:13:02	69,04	430	11:13:57	70,09
266	11:11:13	57,03	321	11:12:08	75,32	376	11:13:03	67,90	431	11:13:58	79,99
267	11:11:14	69,76	322	11:12:09	73,56	377	11:13:04	60,81	432	11:13:59	75,70
268	11:11:15	65,63	323	11:12:10	69,29	378	11:13:05	63,15	433	11:14:00	66,90
269	11:11:16	57,60	324	11:12:11	61,82	379	11:13:06	64,61	434	11:14:01	70,15
270	11:11:17	59,93	325	11:12:12	68,81	380	11:13:07	61,45	435	11:14:02	71,32
271	11:11:18	67,19	326	11:12:13	65,73	381	11:13:08	69,40	436	11:14:03	67,12
272	11:11:19	69,23	327	11:12:14	62,39	382	11:13:09	63,70	437	11:14:04	75,21
273	11:11:20	72,46	328	11:12:15	68,20	383	11:13:10	60,36	438	11:14:05	71,51
274	11:11:21	71,55	329	11:12:16	70,76	384	11:13:11	54,34	439	11:14:06	65,69
275	11:11:22	71,95	330	11:12:17	66,97	385	11:13:12	50,71	440	11:14:07	62,72

Ind	D/H	L _{Aeq,1s} [dB]	Ind	D/H	L _{Aeq,1s} [dB]	Ind	D/H	L _{Aeq,1s} [dB]	Ind	D/H	L _{Aeq,1s} [dB]
441	11:14:08	71,44									
442	11:14:09	74,95									
443	11:14:10	73,67									
444	11:14:11	67,60									
445	11:14:12	67,27									
446	11:14:13	66,76									
447	11:14:14	71,72									
448	11:14:15	66,96									
449	11:14:16	65,85									
450	11:14:17	68,63									
451	11:14:18	73,04									
452	11:14:19	65,64									
453	11:14:20	69,30									
454	11:14:21	68,57									
455	11:14:22	62,65									
456	11:14:23	60,73									
457	11:14:24	59,82									
458	11:14:25	66,41									
459	11:14:26	72,63									
460	11:14:27	60,69									
461	11:14:28	63,83									
462	11:14:29	68,11									
463	11:14:30	64,46									
464	11:14:31	61,02									
465	11:14:32	50,47									
466	11:14:33	54,37									
467	11:14:34	73,43									
468	11:14:35	72,38									
469	11:14:36	68,72									
470	11:14:37	66,96									
471	11:14:38	70,44									
472	11:14:39	70,97									
473	11:14:40	65,03									
474	11:14:41	74,87									
475	11:14:42	71,26									
476	11:14:43	68,94									
477	11:14:44	68,38									
478	11:14:45	72,45									
479	11:14:46	62,90									
480	11:14:47	68,19									