

Empresa avaliada: Criffer Instrumentos de Medição  
 Setor: Engenharia  
 Funcionário avaliado: Felipe da Criffer  
 Jornada de trabalho [hh:mm]: 08:00

Empresa avaliadora: Criffer  
 Realizado por: Matheus de Pauli  
 Data: 29/08/2019

**Configuração dos dosímetros**

Dosímetro NHO1 Curva de ponderação: A Ponderação de tempo: Lenta (S) Nível limiar (TL) [dB]: 80 Critério de referência (CR) [dB]: 85 Duplicação de dose (Q) [dB]: 3	Dosímetro NR15 Curva de ponderação: A Ponderação de tempo: Lenta (S) Nível limiar (TL) [dB]: 80 Critério de referência (CR) [dB]: 85 Duplicação de dose (Q) [dB]: 5	Dosímetro USER Curva de ponderação: A Ponderação de tempo: Lenta (S) Nível limiar (TL) [dB]: 80 Critério de referência (CR) [dB]: 85 Duplicação de dose (Q) [dB]: 3
--	--	--

**Resultado da avaliação**

Duração: 06:26:27 Início: 07:34:23	Tempo em pausa: 01:12:56 Fim: 15:12:03
Dosímetro NHO1 Dose [%]: 80,34 Dose diária [%]: 99,79 Leq [dB]: 84,99 NE [dB]: 84,99 NEN [dB]: 84,99 TWA [dB]: 84,05 Ocorrências de picos de 115 dB: 0	Dosímetro NR15 Dose [%]: 43,77 Dose diária [%]: 54,37 Lavg [dB]: 80,60 NE [dB]: 80,60 NEN [dB]: 80,60 TWA [dB]: 79,04
	Dosímetro USER Dose [%]: 80,34 Dose diária [%]: 99,79 Leq [dB]: 84,99 NE [dB]: 84,99 NEN [dB]: 84,99 TWA [dB]: 84,05

**Registro de calibração**

Verificação de campo @ 1kHz Pré verificação [dB]: 114,00 (29/08/2019 07:32) Pós verificação [dB]: 114,35 (29/08/2019 15:12) Desvio [dB]: -0,35	Calibração de laboratório Dosímetro: 123 07/07/2019 Calibrador de áudio:
---	--

**Gráficos**

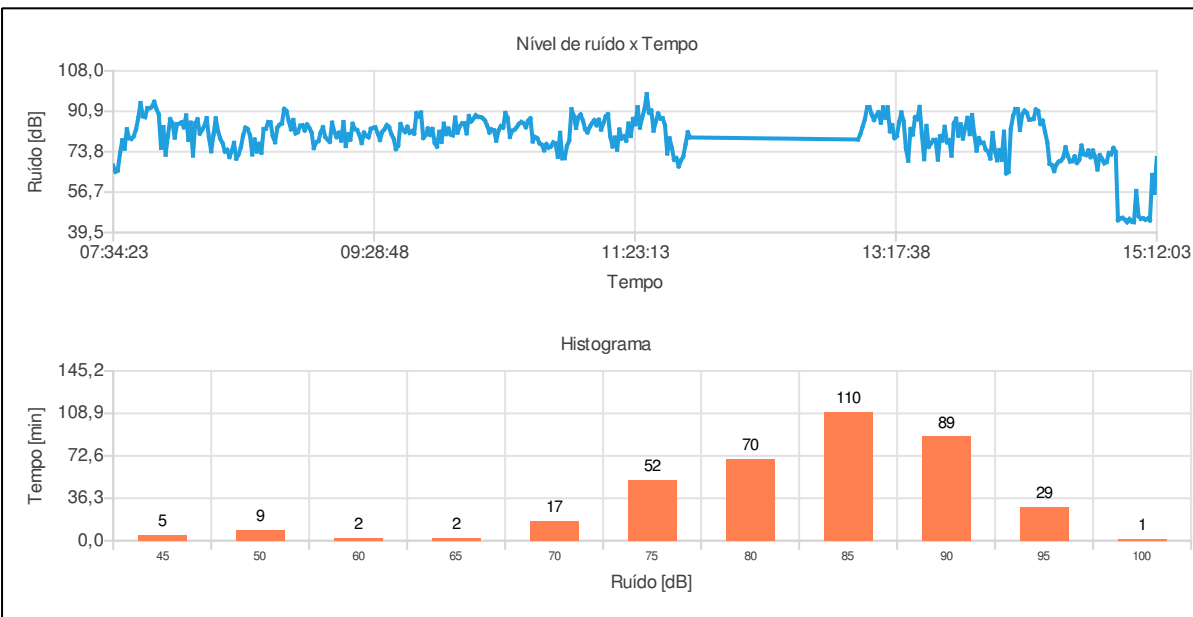

**Observações**

Lorem ipsum dolor sit amet, consectetur adipiscing elit, sed do eiusmod tempor incididunt ut labore et dolore magna aliqua. Ut enim ad minim veniam, quis nostrud exercitation ullamco laboris nisi ut aliquip ex ea commodo consequat. Duis aute irure dolor in reprehenderit in voluptate velit esse cillum dolore eu fugiat nulla pariatur. Excepteur sint occaecat cupidatat non proident, sunt in culpa qui officia deserunt mollit anim id est laborum.

Matheus de Pauli  
 Registro: CREA RS 12345

**Avaliação do protetor auditivo**

Fabricante: 3M	C.A.: 5745						
Modelo: POMP PLUS	Padrão: ANSI S12.6 (Method-B);NBR 16076;ISO/TS 4869-5						
<b>Frequência [Hz]</b>	<b>125</b>	<b>250</b>	<b>500</b>	<b>1k</b>	<b>2k</b>	<b>4k</b>	<b>8k</b>
<b>NPS [dB(A)]</b>	71,12	76,74	81,88	81,37	75,51	69,48	63,60
<b>Atenuação [dB]</b>	22,00	23,00	26,00	22,00	28,00	32,00	40,00
<b>Desvio padrão [dB]</b>	7,00	7,00	7,00	4,00	4,00	10,00	6,00
<b>NPSp [dB(A)]</b>	63,12	67,74	69,88	67,37	55,51	57,48	35,60
NPS Total [dB(A)]: 86,00				NPSp Total [dB(A)]: 73,82			

**Bandas de oitavas**

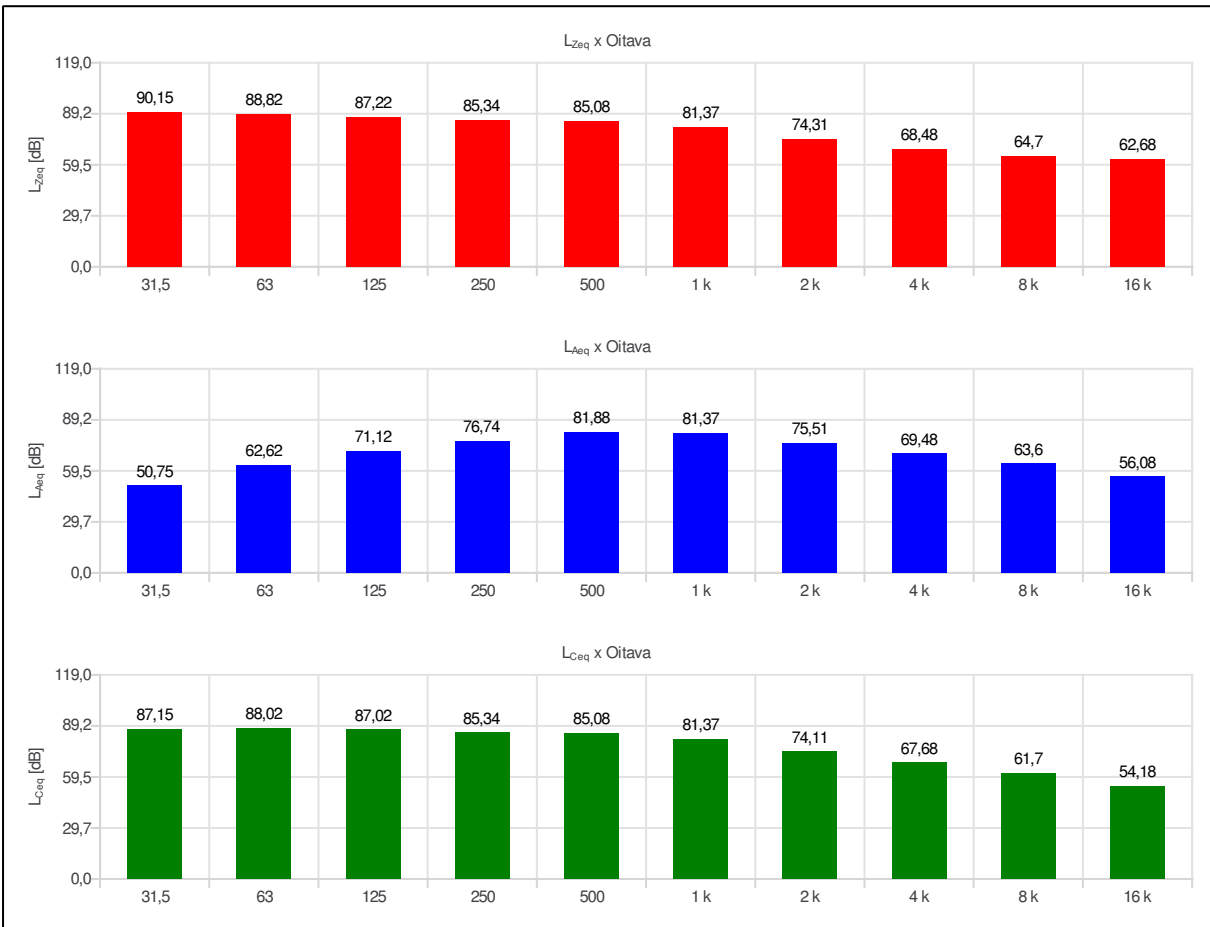

Ind	D/H	L [dB]	Ind	D/H	L [dB]	Ind	D/H	L [dB]	Ind	D/H	L [dB]	Ind	D/H	L [dB]
001	07:34:23	67,92	056	08:29:23	72,63	111	09:24:23	81,84	166	10:19:23	81,94	221	11:14:23	79,76
002	07:35:23	65,28	057	08:30:23	75,64	112	09:25:23	80,59	167	10:20:23	83,21	222	11:15:23	74,66
003	07:36:23	65,80	058	08:31:23	80,63	113	09:26:23	79,90	168	10:21:23	82,85	223	11:16:23	83,17
004	07:37:23	73,08	059	08:32:23	83,97	114	09:27:23	83,44	169	10:22:23	78,51	224	11:17:23	79,36
005	07:38:23	78,60	060	08:33:23	83,31	115	09:28:23	83,85	170	10:23:23	82,64	225	11:18:23	80,25
006	07:39:23	75,06	061	08:34:23	80,69	116	09:29:23	84,11	171	10:24:23	84,60	226	11:19:23	78,48
007	07:40:23	83,29	062	08:35:23	72,65	117	09:30:23	81,64	172	10:25:23	83,95	227	11:20:23	85,68
008	07:41:23	79,49	063	08:36:23	78,96	118	09:31:23	78,75	173	10:26:23	90,18	228	11:21:23	80,47
009	07:42:23	79,24	064	08:37:23	73,89	119	09:32:23	82,17	174	10:27:23	87,98	229	11:22:23	87,65
010	07:43:23	80,27	065	08:38:23	77,13	120	09:33:23	83,35	175	10:28:23	80,03	230	11:23:23	85,42
011	07:44:23	83,22	066	08:39:23	73,36	121	09:34:23	85,03	176	10:29:23	82,62	231	11:24:23	92,65
012	07:45:23	88,05	067	08:40:23	83,39	122	09:35:23	84,17	177	10:30:23	83,12	232	11:25:23	84,01
013	07:46:23	94,36	068	08:41:23	83,55	123	09:36:23	81,26	178	10:31:23	84,22	233	11:26:23	88,28
014	07:47:23	88,85	069	08:42:23	86,34	124	09:37:23	79,32	179	10:32:23	85,60	234	11:27:23	91,73
015	07:48:23	88,41	070	08:43:23	86,20	125	09:38:23	74,91	180	10:33:23	86,33	235	11:28:23	98,18
016	07:49:23	92,22	071	08:44:23	80,39	126	09:39:23	76,39	181	10:34:23	85,80	236	11:29:23	90,30
017	07:50:23	92,25	072	08:45:23	77,81	127	09:40:23	85,49	182	10:35:23	84,15	237	11:30:23	91,20
018	07:51:23	92,87	073	08:46:23	83,94	128	09:41:23	83,30	183	10:36:23	86,88	238	11:31:23	82,72
019	07:52:23	94,91	074	08:47:23	85,23	129	09:42:23	82,13	184	10:37:23	87,88	239	11:32:23	86,73
020	07:53:23	91,87	075	08:48:23	85,72	130	09:43:23	84,34	185	10:38:23	78,13	240	11:33:23	89,96
021	07:54:23	89,52	076	08:49:23	91,87	131	09:44:23	81,77	186	10:39:23	80,01	241	11:34:23	87,85
022	07:55:23	75,40	077	08:50:23	90,97	132	09:45:23	82,49	187	10:40:23	79,40	242	11:35:23	87,90
023	07:56:23	84,17	078	08:51:23	86,77	133	09:46:23	81,45	188	10:41:23	77,32	243	11:36:23	85,02
024	07:57:23	72,55	079	08:52:23	83,26	134	09:47:23	90,11	189	10:42:23	76,70	244	11:37:23	73,06
025	07:58:23	80,54	080	08:53:23	87,21	135	09:48:23	88,69	190	10:43:23	74,40	245	11:38:23	79,44
026	07:59:23	87,59	081	08:54:23	81,55	136	09:49:23	90,37	191	10:44:23	76,98	246	11:39:23	75,39
027	08:00:23	85,84	082	08:55:23	82,14	137	09:50:23	79,61	192	10:45:23	75,50	247	11:40:23	70,41
028	08:01:23	79,75	083	08:56:23	84,77	138	09:51:23	80,78	193	10:46:23	76,04	248	11:41:23	71,05
029	08:02:23	85,44	084	08:57:23	84,95	139	09:52:23	83,62	194	10:47:23	77,74	249	11:42:23	67,57
030	08:03:23	85,68	085	08:58:23	82,81	140	09:53:23	80,90	195	10:48:23	77,27	250	11:43:23	70,03
031	08:04:23	86,24	086	08:59:23	85,30	141	09:54:23	83,44	196	10:49:23	71,65	251	11:44:23	71,75
032	08:05:23	84,12	087	09:00:23	83,89	142	09:55:23	77,50	197	10:50:23	81,76	252	11:45:23	76,79
033	08:06:23	89,13	088	09:01:23	81,91	143	09:56:23	75,94	198	10:51:23	71,00	253	11:46:23	81,99
034	08:07:23	78,76	089	09:02:23	75,33	144	09:57:23	82,19	199	10:52:23	71,05	254	11:47:23	79,82
035	08:08:23	86,08	090	09:03:23	77,69	145	09:58:23	77,98	200	10:53:23	76,20	255	13:01:03	78,95
036	08:09:23	72,17	091	09:04:23	78,31	146	09:59:23	85,64	201	10:54:23	78,55	256	13:02:03	81,18
037	08:10:23	85,81	092	09:05:23	81,93	147	10:00:23	81,25	202	10:55:23	91,78	257	13:03:03	84,32
038	08:11:23	87,52	093	09:06:23	84,12	148	10:01:23	83,57	203	10:56:23	88,86	258	13:04:03	87,54
039	08:12:23	81,47	094	09:07:23	80,05	149	10:02:23	81,13	204	10:57:23	83,89	259	13:05:03	92,66
040	08:13:23	83,02	095	09:08:23	78,92	150	10:03:23	80,71	205	10:58:23	88,39	260	13:06:03	92,63
041	08:14:23	84,79	096	09:09:23	77,95	151	10:04:23	88,22	206	10:59:23	89,51	261	13:07:03	89,53
042	08:15:23	87,97	097	09:10:23	86,06	152	10:05:23	81,88	207	11:00:23	86,93	262	13:08:03	87,23
043	08:16:23	79,77	098	09:11:23	82,15	153	10:06:23	84,47	208	11:01:23	83,30	263	13:09:03	89,08
044	08:17:23	73,98	099	09:12:23	80,00	154	10:07:23	85,73	209	11:02:23	81,96	264	13:10:03	90,50
045	08:18:23	80,96	100	09:13:23	81,80	155	10:08:23	85,84	210	11:03:23	84,21	265	13:11:03	86,07
046	08:19:23	87,91	101	09:14:23	78,48	156	10:09:23	81,58	211	11:04:23	85,84	266	13:12:03	92,57
047	08:20:23	82,38	102	09:15:23	86,36	157	10:10:23	88,87	212	11:05:23	87,10	267	13:13:03	88,16
048	08:21:23	79,25	103	09:16:23	76,19	158	10:11:23	86,65	213	11:06:23	85,02	268	13:14:03	92,60
049	08:22:23	77,32	104	09:17:23	81,15	159	10:12:23	87,79	214	11:07:23	87,32	269	13:15:03	82,41
050	08:23:23	73,85	105	09:18:23	78,89	160	10:13:23	89,21	215	11:08:23	83,16	270	13:16:03	85,04
051	08:24:23	74,55	106	09:19:23	85,58	161	10:14:23	88,52	216	11:09:23	85,91	271	13:17:03	79,56
052	08:25:23	71,54	107	09:20:23	83,38	162	10:15:23	88,43	217	11:10:23	88,73	272	13:18:03	80,38
053	08:26:23	74,10	108	09:21:23	82,93	163	10:16:23	88,02	218	11:11:23	89,67	273	13:19:03	86,21
054	08:27:23	77,50	109	09:22:23	80,77	164	10:17:23	87,00	219	11:12:23	80,26	274	13:20:03	90,40
055	08:28:23	70,86	110	09:23:23	77,46	165	10:18:23	84,82	220	11:13:23	76,03	275	13:21:03	86,58

Ind	D/H	L [dB]	Ind	D/H	L [dB]	Ind	D/H	L [dB]	Ind	D/H	L [dB]	Ind	D/H	L [dB]
276	13:22:03	75,18	331	14:17:03	87,46	386	15:12:03	71,13						
277	13:23:03	70,00	332	14:18:03	87,69									
278	13:24:03	83,39	333	14:19:03	91,65									
279	13:25:03	81,06	334	14:20:03	90,93									
280	13:26:03	88,34	335	14:21:03	85,55									
281	13:27:03	87,56	336	14:22:03	86,88									
282	13:28:03	92,74	337	14:23:03	82,21									
283	13:29:03	81,11	338	14:24:03	77,71									
284	13:30:03	70,62	339	14:25:03	68,64									
285	13:31:03	84,70	340	14:26:03	68,12									
286	13:32:03	75,87	341	14:27:03	65,61									
287	13:33:03	77,31	342	14:28:03	68,25									
288	13:34:03	78,69	343	14:29:03	69,52									
289	13:35:03	78,80	344	14:30:03	69,98									
290	13:36:03	70,46	345	14:31:03	71,40									
291	13:37:03	80,35	346	14:32:03	75,64									
292	13:38:03	78,58	347	14:33:03	72,06									
293	13:39:03	84,32	348	14:34:03	69,61									
294	13:40:03	77,79	349	14:35:03	69,81									
295	13:41:03	78,57	350	14:36:03	71,76									
296	13:42:03	72,14	351	14:37:03	69,06									
297	13:43:03	85,72	352	14:38:03	70,36									
298	13:44:03	87,76	353	14:39:03	76,35									
299	13:45:03	80,58	354	14:40:03	72,71									
300	13:46:03	85,36	355	14:41:03	72,38									
301	13:47:03	79,38	356	14:42:03	74,27									
302	13:48:03	83,99	357	14:43:03	71,51									
303	13:49:03	88,10	358	14:44:03	74,24									
304	13:50:03	81,24	359	14:45:03	71,41									
305	13:51:03	89,30	360	14:46:03	66,28									
306	13:52:03	81,11	361	14:47:03	72,30									
307	13:53:03	74,29	362	14:48:03	70,77									
308	13:54:03	79,50	363	14:49:03	68,89									
309	13:55:03	77,52	364	14:50:03	69,42									
310	13:56:03	77,56	365	14:51:03	73,19									
311	13:57:03	74,75	366	14:52:03	72,69									
312	13:58:03	73,79	367	14:53:03	75,35									
313	13:59:03	70,93	368	14:54:03	73,69									
314	14:00:03	81,70	369	14:55:03	44,78									
315	14:01:03	74,13	370	14:56:03	45,42									
316	14:02:03	70,17	371	14:57:03	45,72									
317	14:03:03	74,44	372	14:58:03	45,02									
318	14:04:03	70,36	373	14:59:03	43,94									
319	14:05:03	82,24	374	15:00:03	45,25									
320	14:06:03	64,63	375	15:01:03	44,19									
321	14:07:03	65,21	376	15:02:03	43,95									
322	14:08:03	83,51	377	15:03:03	57,16									
323	14:09:03	88,85	378	15:04:03	46,54									
324	14:10:03	91,83	379	15:05:03	45,39									
325	14:11:03	91,81	380	15:06:03	45,55									
326	14:12:03	83,05	381	15:07:03	45,05									
327	14:13:03	89,53	382	15:08:03	45,42									
328	14:14:03	91,14	383	15:09:03	44,71									
329	14:15:03	90,25	384	15:10:03	63,93									
330	14:16:03	87,38	385	15:11:03	56,37									