

RELATÓRIO DOSIMETRIA DE RUÍDO

INFORMAÇÕES

Empresa avaliada:	Criffer	Empresa avaliadora:	Criffer
Departamento:	Suporte técnico	Jornada de trabalho:	8 h
Funcionário avaliado:	Felipe Ferreira	Data (relatório):	28/03/2024
Data de início:	16:56:18 26/03/2024	Data de término:	00:56:18 27/03/2024

INFORMAÇÕES DO DISPOSITIVO

Número de série:	010112330042	Fabricante:	CRIFFER
Modelo:	Sonus	Número de série do Mire:	111111111111

AVALIAÇÃO DO PROTETOR AUDITIVO

Fabricante:	3M	Modelo:	3M POMP PLUS
C.A.:	5745	Padrão:	NBR 16076 - 2016 - B

Assinatura do avaliador

RELATÓRIO DOSIMETRIA DE RUÍDO

REGISTRO DE CALIBRAÇÃO

Calibração de laboratório do dispositivo:	26/03/2024
---	------------

MIC

Verificação de campo @ 1kHz			
Pré-calibração:	Não realizada	Pós-calibração:	Não realizada
Delta:	0.00 dB		

MIRE

Verificação de campo @ 1kHz			
Pré-calibração:	Não realizada	Pós-calibração:	Não realizada
Delta:	0.00 dB		

CONFIGURAÇÕES DOS DOSÍMETROS

MIC

Dosímetro 1 - NR 15		Dosímetro 2 - NHO 01		Dosímetro 3 - D3-USER	
Ponderação em frequência:	A	Ponderação em frequência:	A	Ponderação em frequência:	A
Ponderação temporal:	Lento	Ponderação temporal:	Lento	Ponderação temporal:	Lento
Nível limiar (TL):	80 dB	Nível limiar (TL):	80 dB	Nível limiar (TL):	60 dB
Critério (CR):	85 dB	Critério (CR):	85 dB	Critério (CR):	65 dB
Fator de dobra (Q):	5 db	Fator de dobra (Q):	3 db	Fator de dobra (Q):	5 db
Limite de Pico:	115 dB	Limite de Pico:	115 dB	Limite de Pico:	115 dB

MIRE

Dosímetro 1 - NR 15		Dosímetro 2 - NHO 01		Dosímetro 3 - D3-USER	
Ponderação em frequência:	A	Ponderação em frequência:	A	Ponderação em frequência:	A
Ponderação temporal:	Lento	Ponderação temporal:	Lento	Ponderação temporal:	Lento
Nível limiar (TL):	80 dB	Nível limiar (TL):	80 dB	Nível limiar (TL):	60 dB
Critério (CR):	85 dB	Critério (CR):	85 dB	Critério (CR):	65 dB
Fator de dobra (Q):	5 dB	Fator de dobra (Q):	3 dB	Fator de dobra (Q):	5 dB
Limite de Pico:	115 dB	Limite de Pico:	115 dB	Limite de Pico:	115 dB

RELATÓRIO DOSIMETRIA DE RUÍDO

RESULTADO DA AVALIAÇÃO

Duração:	08:00:00		
Data de início:	16:56:18 26/03/2024	Data de término:	00:56:18 27/03/2024

MIC

Oitavas:	1/1	SEL:	69.53 dB
Exposição projetada:	3.59e-3 Pa ² h	Exposição:	3.59e-3 Pa ² h
Laeq:	60.50 dB	Exposição configurada (8): h	3.59e-3 Pa ² h

Dosímetro 1 - NR 15		Dosímetro 2 - NHO 01		Dosímetro 3 - D3-USER	
Dose:	0.10 %	Dose:	0.08 %	Dose:	17.21 %
Dose Projetada (8):	0.10 %	Dose Projetada (8):	0.08 %	Dose Projetada (8):	17.21 %
Dose Projetada (8):h	0.10 %	Dose Projetada (8):h	0.08 %	Dose Projetada (8):h	17.21 %
Lavg:	35.26 dB	Leq:	54.35 dB	Leq:	52.30 dB
NE:	35.26 dB	NE:	54.35 dB	NE:	52.30 dB
NEN:	35.26 dB	NEN:	54.35 dB	NEN:	52.30 dB
TWA:	35.26 dB	TWA:	54.35 dB	TWA:	52.30 dB
TWA Projetado:	35.26 dB	TWA Projetado:	54.35 dB	TWA Projetado:	52.30 dB
Registros de Picos:	0	Registros de Picos:	0	Registros de Picos:	0

MIRE

Oitavas:	1/3	SEL:	61.22 dB
Exposição projetada:	5.30e-4 Pa ² h	Exposição:	5.30e-4 Pa ² h
Laeq:	52.19 dB	Exposição configurada (8): h	3.59e-3 Pa ² h

RELATÓRIO DOSIMETRIA DE RUÍDO

Dosímetro 1 - NR 15		Dosímetro 2 - NHO 01		Dosímetro 3 - D3-USER	
Dose:	0.00 %	Dose:	0.00 %	Dose:	3.13 %
Dose Projetada (8):	0.00 %	Dose Projetada (8):	0.00 %	Dose Projetada (8):	3.13 %
Dose Projetada (8):h	0.00 %	Dose Projetada (8):h	0.00 %	Dose Projetada (8):h	3.13 %
Lavg:	12.87 dB	Leq:	40.68 dB	Leq:	40.02 dB
NE:	12.87 dB	NE:	40.68 dB	NE:	40.02 dB
NEN:	12.87 dB	NEN:	40.68 dB	NEN:	40.02 dB
TWA:	12.87 dB	TWA:	40.68 dB	TWA:	40.02 dB
TWA Projetado:	12.87 dB	TWA Projetado:	40.68 dB	TWA Projetado:	40.02 dB
Registros de Picos:	0	Registros de Picos:	0	Registros de Picos:	0

RELATÓRIO DOSIMETRIA DE RUÍDO

AVALIAÇÃO DO PROTETOR AUDITIVO

Fabricante:	3M	Modelo:	3M POMP PLUS
C.A.:	5745	Padrão:	NBR 16076 - 2016 - B

Frequência [Hz]	125	250	500	1k	2k	4k	8k
NPS [dB(A)]:	32.42	37.61	40.93	42.26	38.87	36.10	32.16
Atenuação [dB]:	23.00	24.00	27.00	23.00	27.00	33.00	38.00
Desvio padrão [dB]:	5.00	5.00	5.00	5.00	4.00	6.00	5.00
NPSp [dB(A)]:	19.42	23.61	23.93	29.26	19.87	15.10	4.16
NPS Total [dB(A)]:	47.00		NPSp Total [dB(A)]:				31.87

RELATÓRIO DOSIMETRIA DE RUÍDO

GRÁFICOS RUÍDO X TEMPO

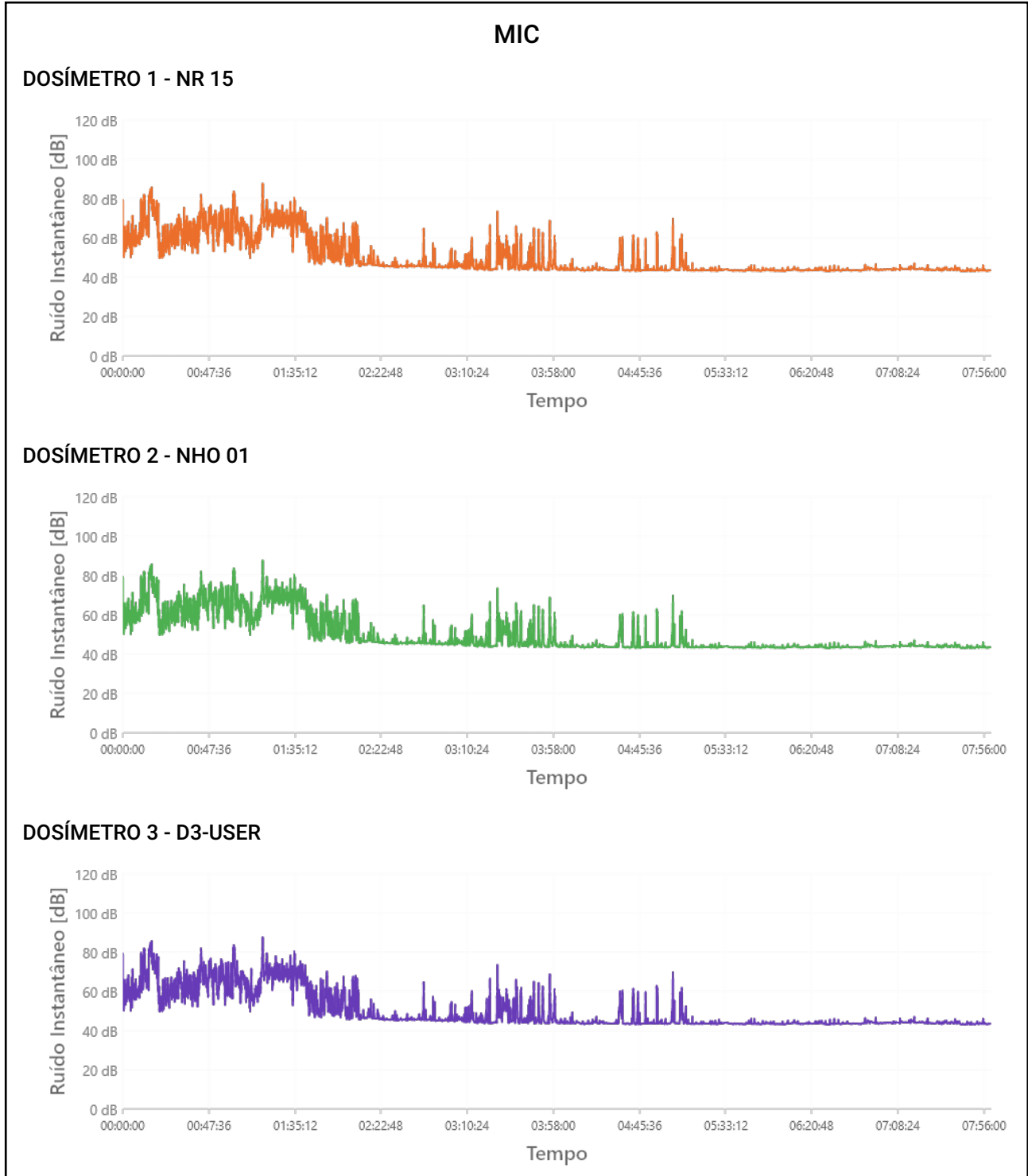

RELATÓRIO DOSIMETRIA DE RUÍDO

GRÁFICOS RUÍDO X TEMPO

MIRE

DOSÍMETRO 1 - NR 15

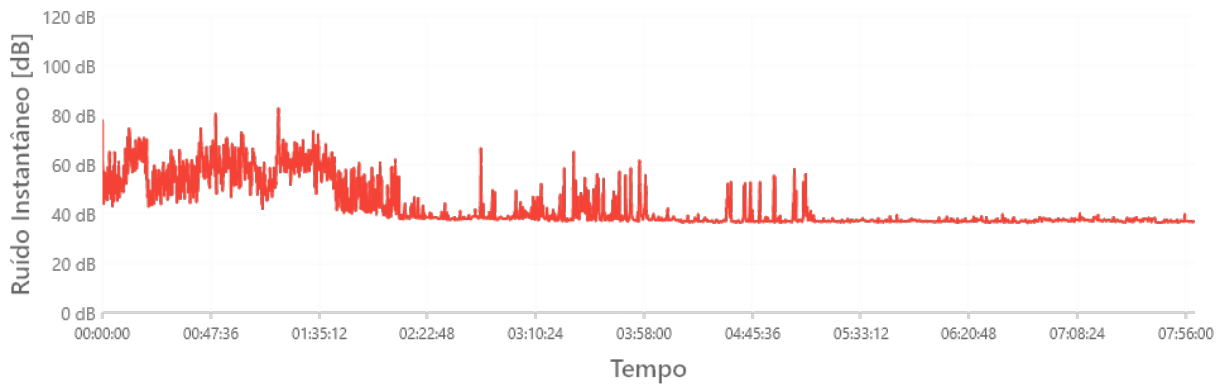

DOSÍMETRO 2 - NHO 01

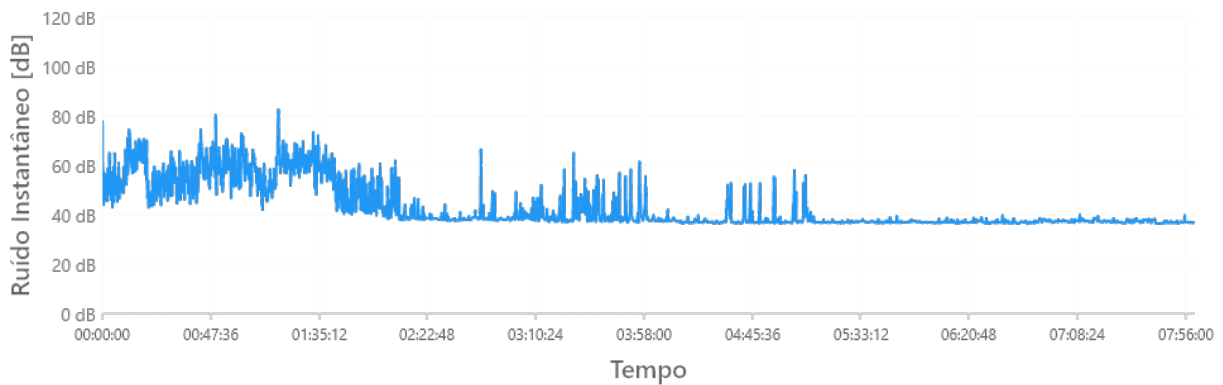

DOSÍMETRO 3 - D3-USER

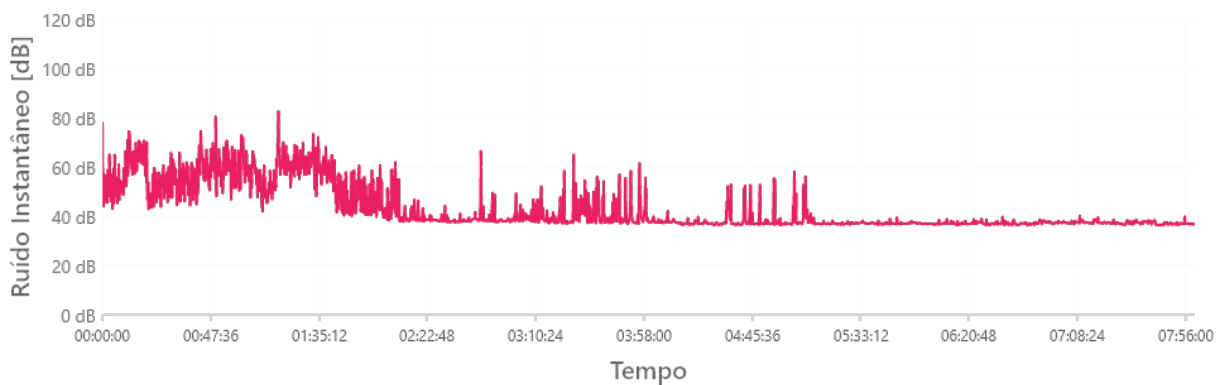

RELATÓRIO DOSIMETRIA DE RUÍDO

GRÁFICOS DOSIMETRIA

MIC

DOSÍMETRO 1 - NR 15

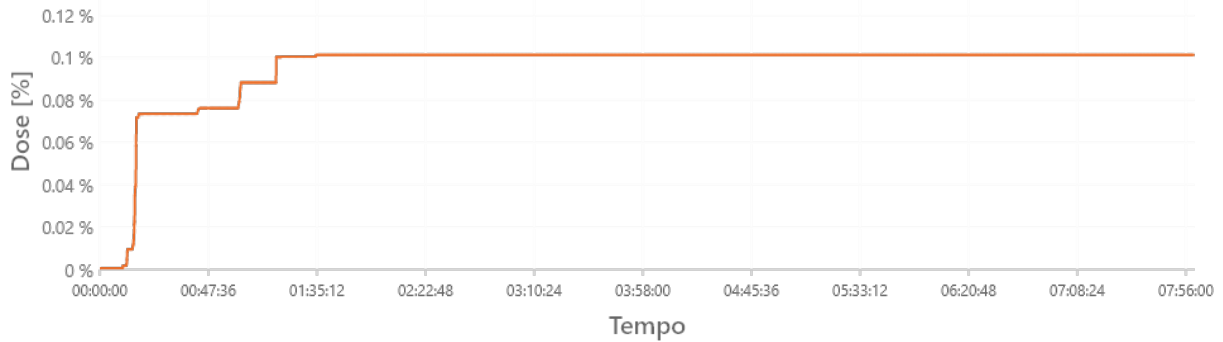

DOSÍMETRO 2 - NHO 01

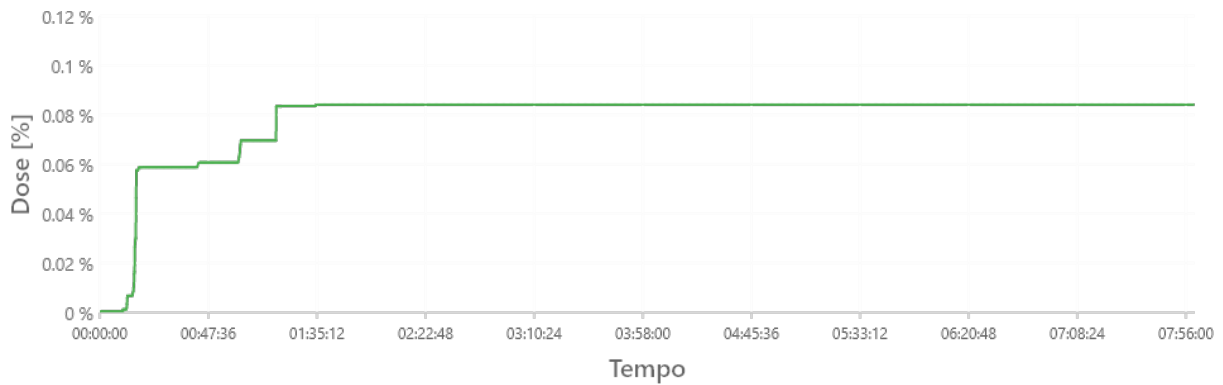

DOSÍMETRO 3 - D3-USER

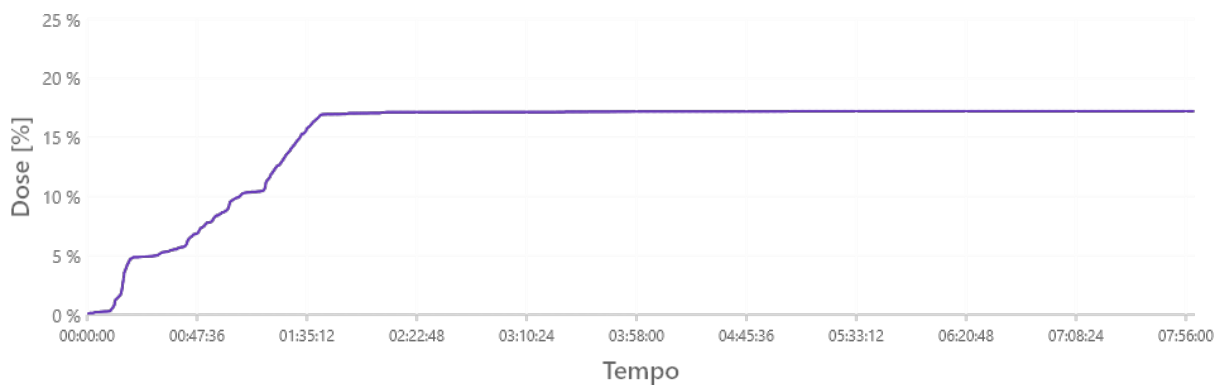

RELATÓRIO DOSIMETRIA DE RUÍDO

GRÁFICOS DOSIMETRIA

MIRE

DOSÍMETRO 1 - NR 15

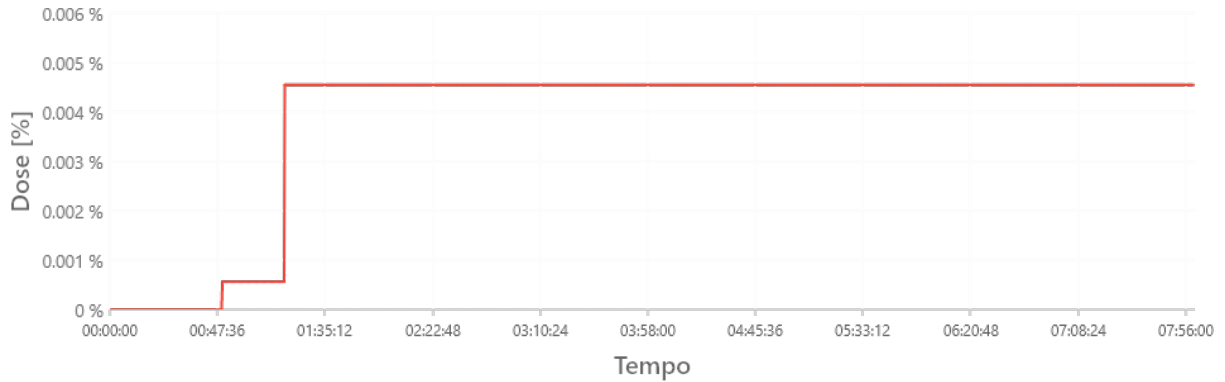

DOSÍMETRO 2 - NHO 01

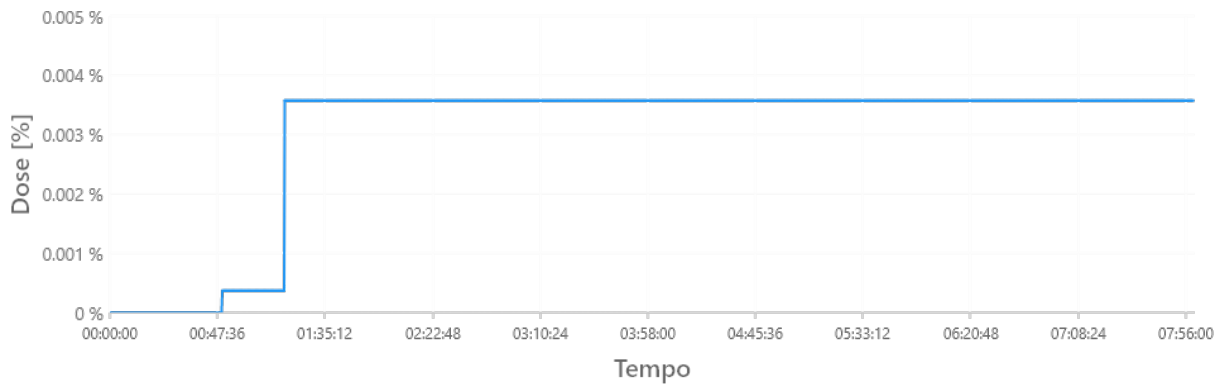

DOSÍMETRO 3 - D3-USER

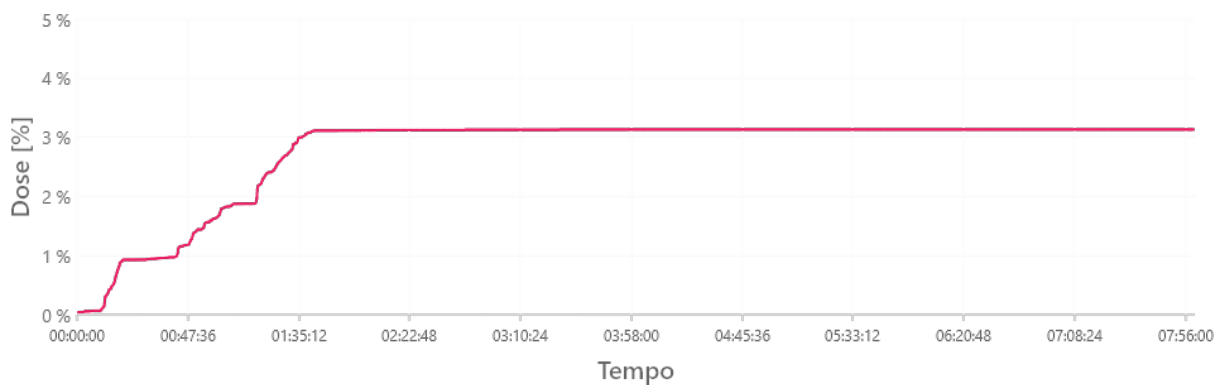

RELATÓRIO DOSIMETRIA DE RUÍDO

HISTOGRAMA

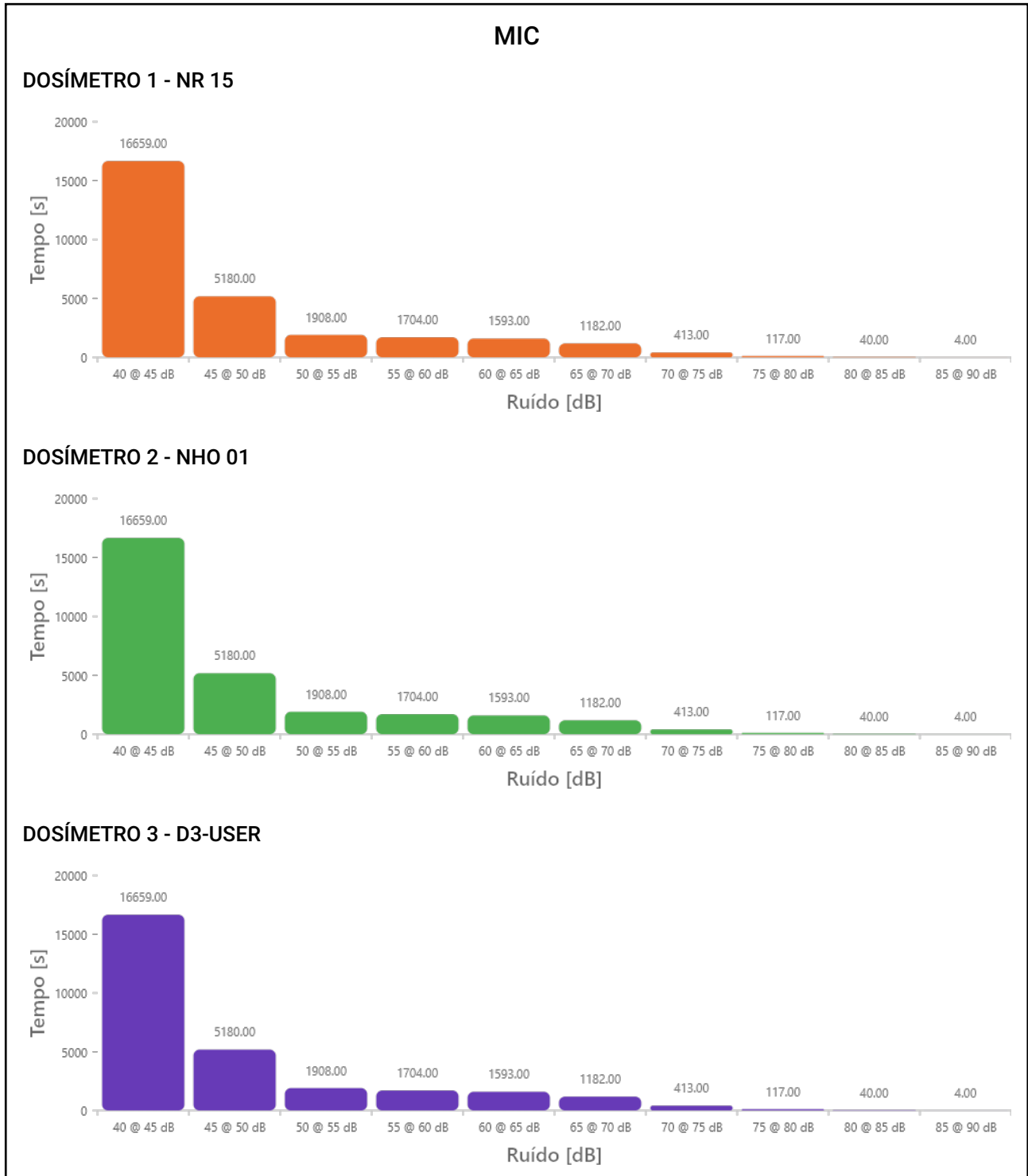

RELATÓRIO DOSIMETRIA DE RUÍDO

MIRE

DOSÍMETRO 1 - NR 15

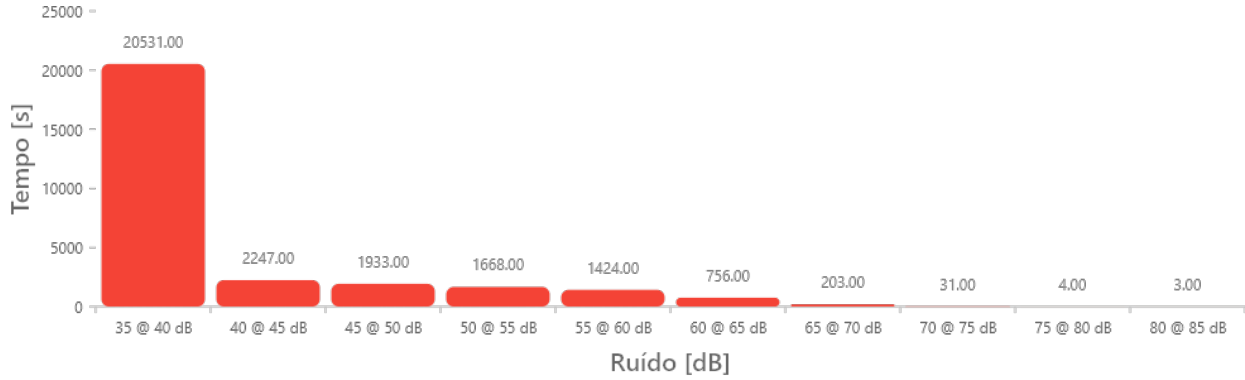

DOSÍMETRO 2 - NHO 01

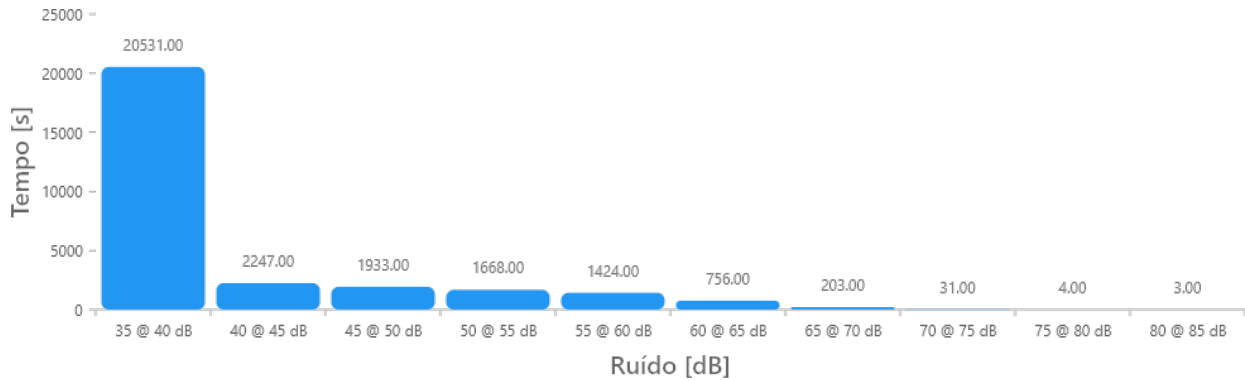

DOSÍMETRO 3 - D3-USER

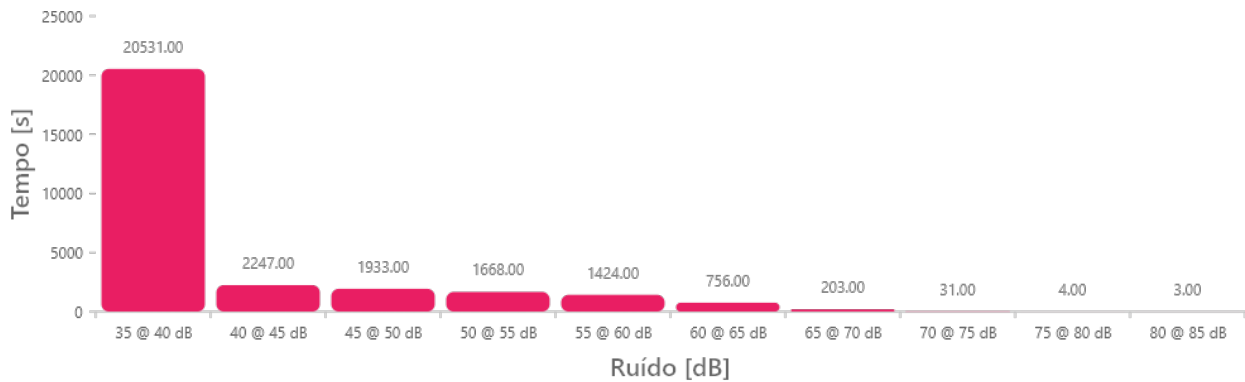

RELATÓRIO DOSIMETRIA DE RUÍDO

BANDAS DE OITAVAS

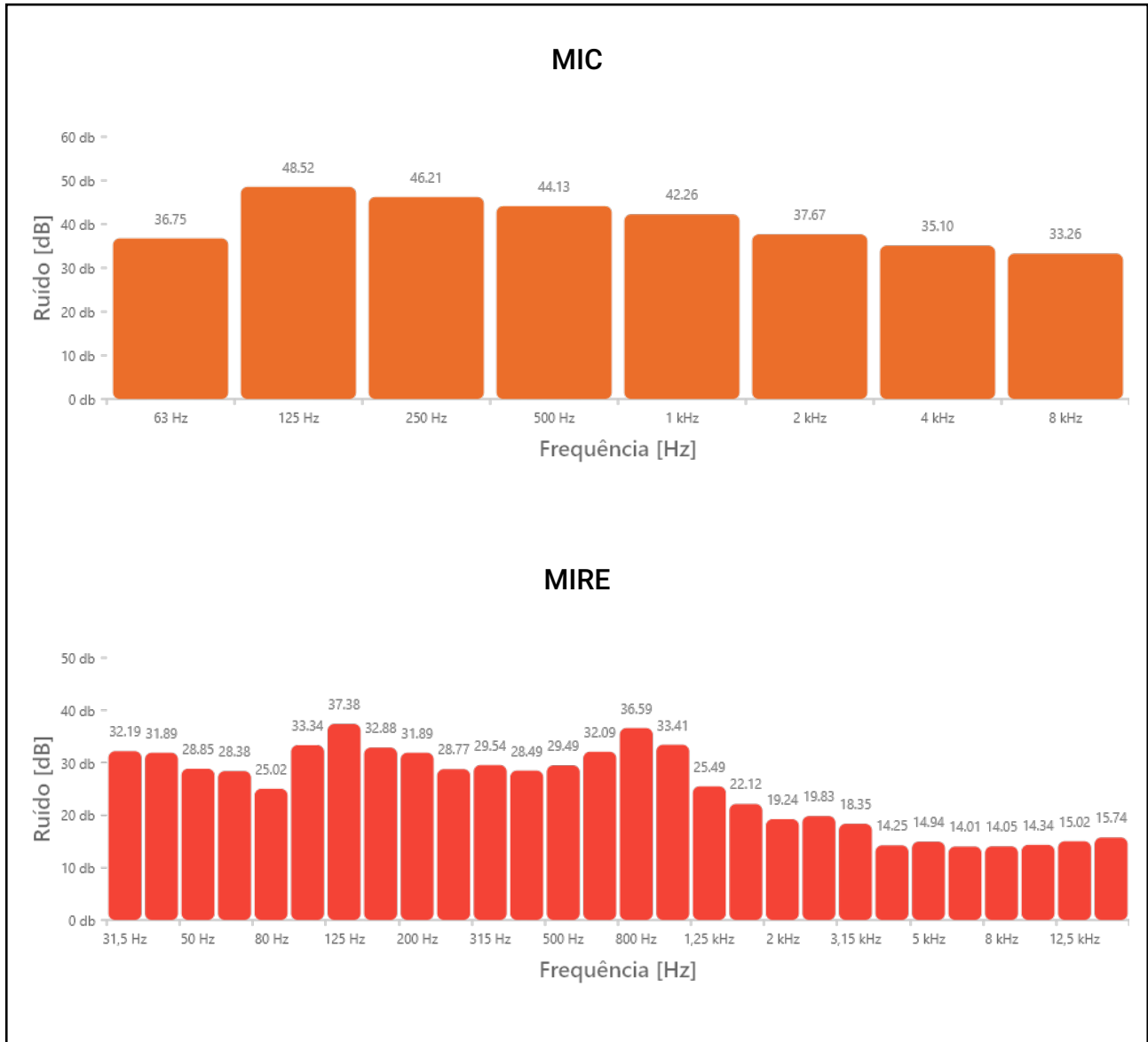

RELATÓRIO DOSIMETRIA DE RUÍDO

RELATÓRIO DE RUÍDO x TEMPO (MIC)

Ind	D/H	LAeq [dB]	Ind	D/H	LAeq [dB]	Ind	D/H	LAeq [dB]	Ind	D/H	LAeq [dB]	Ind	D/H	LAeq [dB]
1	16:57:18	60.21	51	17:47:18	57.33	101	18:37:18	68.38	151	19:27:18	45.35	201	20:17:18	43.52
2	16:58:18	53.17	52	17:48:18	51.91	102	18:38:18	70.38	152	19:28:18	45.19	202	20:18:18	43.72
3	16:59:18	52.52	53	17:49:18	56.96	103	18:39:18	58.30	153	19:29:18	45.02	203	20:19:18	43.63
4	17:00:18	55.16	54	17:50:18	55.66	104	18:40:18	46.82	154	19:30:18	45.06	204	20:20:18	44.02
5	17:01:18	57.17	55	17:51:18	59.84	105	18:41:18	48.86	155	19:31:18	45.43	205	20:21:18	44.23
6	17:02:18	47.97	56	17:52:18	64.59	106	18:42:18	49.07	156	19:32:18	45.10	206	20:22:18	44.01
7	17:03:18	54.71	57	17:53:18	52.87	107	18:43:18	47.24	157	19:33:18	45.35	207	20:23:18	43.79
8	17:04:18	52.61	58	17:54:18	70.97	108	18:44:18	46.04	158	19:34:18	45.81	208	20:24:18	45.03
9	17:05:18	56.45	59	17:55:18	51.59	109	18:45:18	51.67	159	19:35:18	45.83	209	20:25:18	60.37
10	17:06:18	53.11	60	17:56:18	57.44	110	18:46:18	48.41	160	19:36:18	45.87	210	20:26:18	46.60
11	17:07:18	59.37	61	17:57:18	64.44	111	18:47:18	46.56	161	19:37:18	45.14	211	20:27:18	43.73
12	17:08:18	70.73	62	17:58:18	64.10	112	18:48:18	48.99	162	19:38:18	44.95	212	20:28:18	48.55
13	17:09:18	69.39	63	17:59:18	67.46	113	18:49:18	57.73	163	19:39:18	45.80	213	20:29:18	50.23
14	17:10:18	64.76	64	18:00:18	52.90	114	18:50:18	49.97	164	19:40:18	45.45	214	20:30:18	49.08
15	17:11:18	63.04	65	18:01:18	55.29	115	18:51:18	49.13	165	19:41:18	45.38	215	20:31:18	44.57
16	17:12:18	58.65	66	18:02:18	60.76	116	18:52:18	49.10	166	19:42:18	45.12	216	20:32:18	43.58
17	17:13:18	86.15	67	18:03:18	60.10	117	18:53:18	47.33	167	19:43:18	46.34	217	20:33:18	43.76
18	17:14:18	70.73	68	18:04:18	60.69	118	18:54:18	47.49	168	19:44:18	44.99	218	20:34:18	43.66
19	17:15:18	62.06	69	18:05:18	61.94	119	18:55:18	46.99	169	19:45:18	45.03	219	20:35:18	45.17
20	17:16:18	54.71	70	18:06:18	51.95	120	18:56:18	63.34	170	19:46:18	45.30	220	20:36:18	43.43
21	17:17:18	55.12	71	18:07:18	53.83	121	18:57:18	46.63	171	19:47:18	47.00	221	20:37:18	44.46
22	17:18:18	48.66	72	18:08:18	49.85	122	18:58:18	50.82	172	19:48:18	45.30	222	20:38:18	43.89
23	17:19:18	49.07	73	18:09:18	53.95	123	18:59:18	43.27	173	19:49:18	45.57	223	20:39:18	46.65
24	17:20:18	49.55	74	18:10:18	56.18	124	19:00:18	47.89	174	19:50:18	44.85	224	20:40:18	43.68
25	17:21:18	52.06	75	18:11:18	58.29	125	19:01:18	46.01	175	19:51:18	44.99	225	20:41:18	43.72
26	17:22:18	55.12	76	18:12:18	55.31	126	19:02:18	51.48	176	19:52:18	45.32	226	20:42:18	47.11
27	17:23:18	49.29	77	18:13:18	54.88	127	19:03:18	42.66	177	19:53:18	44.83	227	20:43:18	50.17
28	17:24:18	56.76	78	18:14:18	74.25	128	19:04:18	52.75	178	19:54:18	44.73	228	20:44:18	47.43
29	17:25:18	58.90	79	18:15:18	69.87	129	19:05:18	45.46	179	19:55:18	44.57	229	20:45:18	43.74
30	17:26:18	62.90	80	18:16:18	64.29	130	19:06:18	56.04	180	19:56:18	45.12	230	20:46:18	43.45
31	17:27:18	57.23	81	18:17:18	64.80	131	19:07:18	48.16	181	19:57:18	44.82	231	20:47:18	44.32
32	17:28:18	65.58	82	18:18:18	62.38	132	19:08:18	45.22	182	19:58:18	45.10	232	20:48:18	44.22
33	17:29:18	62.09	83	18:19:18	61.86	133	19:09:18	46.70	183	19:59:18	45.22	233	20:49:18	45.25
34	17:30:18	51.91	84	18:20:18	59.66	134	19:10:18	51.25	184	20:00:18	45.72	234	20:50:18	43.80
35	17:31:18	60.04	85	18:21:18	61.63	135	19:11:18	46.84	185	20:01:18	44.32	235	20:51:18	43.84
36	17:32:18	51.20	86	18:22:18	62.54	136	19:12:18	45.87	186	20:02:18	45.27	236	20:52:18	43.69
37	17:33:18	58.66	87	18:23:18	63.41	137	19:13:18	46.78	187	20:03:18	45.38	237	20:53:18	43.56
38	17:34:18	61.79	88	18:24:18	66.49	138	19:14:18	47.25	188	20:04:18	44.84	238	20:54:18	44.70
39	17:35:18	58.48	89	18:25:18	65.00	139	19:15:18	43.00	189	20:05:18	45.23	239	20:55:18	44.10
40	17:36:18	66.41	90	18:26:18	69.65	140	19:16:18	45.99	190	20:06:18	44.58	240	20:56:18	44.53
41	17:37:18	55.09	91	18:27:18	63.05	141	19:17:18	45.88	191	20:07:18	44.81	241	20:57:18	43.32
42	17:38:18	61.31	92	18:28:18	54.87	142	19:18:18	46.97	192	20:08:18	45.75	242	20:58:18	43.67
43	17:39:18	52.33	93	18:29:18	64.17	143	19:19:18	46.07	193	20:09:18	44.95	243	20:59:18	43.94
44	17:40:18	64.57	94	18:30:18	53.17	144	19:20:18	45.69	194	20:10:18	60.27	244	21:00:18	43.82
45	17:41:18	69.65	95	18:31:18	50.03	145	19:21:18	45.64	195	20:11:18	44.35	245	21:01:18	43.79
46	17:42:18	55.06	96	18:32:18	71.11	146	19:22:18	45.56	196	20:12:18	43.70	246	21:02:18	43.81
47	17:43:18	57.16	97	18:33:18	65.31	147	19:23:18	45.25	197	20:13:18	43.59	247	21:03:18	43.30
48	17:44:18	59.55	98	18:34:18	62.27	148	19:24:18	45.73	198	20:14:18	43.94	248	21:04:18	43.63
49	17:45:18	68.05	99	18:35:18	61.63	149	19:25:18	45.47	199	20:15:18	45.83	249	21:05:18	43.61
50	17:46:18	62.65	100	18:36:18	65.04	150	19:26:18	45.39	200	20:16:18	43.52	250	21:06:18	43.35

RELATÓRIO DOSIMETRIA DE RUÍDO

Ind	D/H	LAeq [dB]	Ind	D/H	LAeq [dB]	Ind	D/H	LAeq [dB]	Ind	D/H	LAeq [dB]	Ind	D/H	LAeq [dB]
251	21:07:18	43.65	301	21:57:18	42.70	351	22:47:18	43.27	401	23:37:18	43.42	451	00:27:18	43.12
252	21:08:18	44.82	302	21:58:18	40.47	352	22:48:18	43.23	402	23:38:18	43.34	452	00:28:18	43.77
253	21:09:18	43.82	303	21:59:18	43.39	353	22:49:18	43.04	403	23:39:18	43.39	453	00:29:18	43.49
254	21:10:18	43.40	304	22:00:18	43.43	354	22:50:18	42.87	404	23:40:18	43.26	454	00:30:18	43.60
255	21:11:18	43.55	305	22:01:18	51.43	355	22:51:18	43.34	405	23:41:18	43.39	455	00:31:18	43.40
256	21:12:18	43.35	306	22:02:18	43.53	356	22:52:18	43.62	406	23:42:18	43.43	456	00:32:18	43.66
257	21:13:18	43.35	307	22:03:18	43.35	357	22:53:18	43.75	407	23:43:18	43.27	457	00:33:18	43.70
258	21:14:18	43.70	308	22:04:18	43.22	358	22:54:18	43.70	408	23:44:18	43.46	458	00:34:18	44.45
259	21:15:18	43.25	309	22:05:18	45.36	359	22:55:18	43.15	409	23:45:18	43.07	459	00:35:18	43.86
260	21:16:18	43.54	310	22:06:18	51.02	360	22:56:18	43.29	410	23:46:18	43.79	460	00:36:18	43.73
261	21:17:18	43.39	311	22:07:18	43.31	361	22:57:18	43.50	411	23:47:18	43.31	461	00:37:18	44.08
262	21:18:18	43.77	312	22:08:18	43.62	362	22:58:18	43.33	412	23:48:18	43.82	462	00:38:18	43.26
263	21:19:18	43.26	313	22:09:18	43.52	363	22:59:18	43.17	413	23:49:18	44.14	463	00:39:18	43.63
264	21:20:18	43.61	314	22:10:18	43.25	364	23:00:18	43.25	414	23:50:18	43.42	464	00:40:18	43.00
265	21:21:18	43.49	315	22:11:18	43.27	365	23:01:18	43.29	415	23:51:18	44.48	465	00:41:18	42.79
266	21:22:18	43.84	316	22:12:18	43.39	366	23:02:18	43.27	416	23:52:18	44.19	466	00:42:18	42.99
267	21:23:18	43.56	317	22:13:18	43.19	367	23:03:18	43.30	417	23:53:18	43.69	467	00:43:18	43.29
268	21:24:18	43.56	318	22:14:18	41.23	368	23:04:18	43.67	418	23:54:18	43.21	468	00:44:18	43.16
269	21:25:18	43.18	319	22:15:18	43.59	369	23:05:18	43.84	419	23:55:18	43.75	469	00:45:18	43.55
270	21:26:18	43.58	320	22:16:18	43.52	370	23:06:18	43.59	420	23:56:18	44.02	470	00:46:18	43.20
271	21:27:18	43.67	321	22:17:18	43.52	371	23:07:18	43.44	421	23:57:18	43.68	471	00:47:18	43.07
272	21:28:18	43.53	322	22:18:18	43.86	372	23:08:18	43.60	422	23:58:18	43.88	472	00:48:18	42.94
273	21:29:18	43.51	323	22:19:18	44.13	373	23:09:18	43.98	423	23:59:18	43.77	473	00:49:18	43.31
274	21:30:18	43.77	324	22:20:18	43.48	374	23:10:18	44.12	424	00:00:18	43.77	474	00:50:18	43.19
275	21:31:18	43.68	325	22:21:18	42.88	375	23:11:18	43.44	425	00:01:18	43.61	475	00:51:18	43.11
276	21:32:18	47.83	326	22:22:18	42.88	376	23:12:18	43.33	426	00:02:18	43.51	476	00:52:18	43.46
277	21:33:18	44.67	327	22:23:18	43.73	377	23:13:18	43.12	427	00:03:18	44.17	477	00:53:18	43.28
278	21:34:18	43.60	328	22:24:18	43.21	378	23:14:18	44.47	428	00:04:18	43.55	478	00:54:18	43.47
279	21:35:18	43.33	329	22:25:18	43.42	379	23:15:18	43.36	429	00:05:18	43.95	479	00:55:18	43.27
280	21:36:18	43.44	330	22:26:18	43.18	380	23:16:18	43.38	430	00:06:18	44.30	480	00:56:18	43.41
281	21:37:18	43.18	331	22:27:18	43.60	381	23:17:18	43.22	431	00:07:18	43.52			
282	21:38:18	43.37	332	22:28:18	43.18	382	23:18:18	43.26	432	00:08:18	44.07			
283	21:39:18	45.51	333	22:29:18	43.28	383	23:19:18	43.63	433	00:09:18	43.82			
284	21:40:18	43.33	334	22:30:18	43.70	384	23:20:18	43.95	434	00:10:18	44.16			
285	21:41:18	43.09	335	22:31:18	43.64	385	23:21:18	44.17	435	00:11:18	44.06			
286	21:42:18	43.44	336	22:32:18	43.61	386	23:22:18	43.55	436	00:12:18	44.31			
287	21:43:18	43.15	337	22:33:18	43.59	387	23:23:18	43.87	437	00:13:18	45.01			
288	21:44:18	43.35	338	22:34:18	43.33	388	23:24:18	43.36	438	00:14:18	43.93			
289	21:45:18	43.42	339	22:35:18	43.08	389	23:25:18	43.17	439	00:15:18	43.86			
290	21:46:18	62.03	340	22:36:18	43.18	390	23:26:18	42.87	440	00:16:18	43.88			
291	21:47:18	43.53	341	22:37:18	43.38	391	23:27:18	42.84	441	00:17:18	43.90			
292	21:48:18	43.66	342	22:38:18	43.32	392	23:28:18	43.11	442	00:18:18	44.01			
293	21:49:18	43.68	343	22:39:18	43.44	393	23:29:18	43.16	443	00:19:18	43.98			
294	21:50:18	43.75	344	22:40:18	43.23	394	23:30:18	43.52	444	00:20:18	43.60			
295	21:51:18	43.22	345	22:41:18	43.18	395	23:31:18	43.22	445	00:21:18	43.56			
296	21:52:18	43.32	346	22:42:18	43.43	396	23:32:18	43.32	446	00:22:18	43.24			
297	21:53:18	43.55	347	22:43:18	45.91	397	23:33:18	43.20	447	00:23:18	43.90			
298	21:54:18	43.54	348	22:44:18	43.40	398	23:34:18	43.40	448	00:24:18	43.50			
299	21:55:18	43.28	349	22:45:18	43.22	399	23:35:18	43.91	449	00:25:18	43.37			
300	21:56:18	43.45	350	22:46:18	43.40	400	23:36:18	43.27	450	00:26:18	43.13			

RELATÓRIO DOSIMETRIA DE RUÍDO

RELATÓRIO DE RUÍDO x TEMPO (MIRE)

Ind	D/H	LAeq [dB]	Ind	D/H	LAeq [dB]	Ind	D/H	LAeq [dB]	Ind	D/H	LAeq [dB]	Ind	D/H	LAeq [dB]
1	16:57:18	55.02	51	17:47:18	52.72	101	18:37:18	58.89	151	19:27:18	38.05	201	20:17:18	36.88
2	16:58:18	49.38	52	17:48:18	46.50	102	18:38:18	63.37	152	19:28:18	34.78	202	20:18:18	37.11
3	16:59:18	44.13	53	17:49:18	51.22	103	18:39:18	50.89	153	19:29:18	37.72	203	20:19:18	37.13
4	17:00:18	47.03	54	17:50:18	51.96	104	18:40:18	40.94	154	19:30:18	37.62	204	20:20:18	38.56
5	17:01:18	46.12	55	17:51:18	54.49	105	18:41:18	42.73	155	19:31:18	37.38	205	20:21:18	37.57
6	17:02:18	41.39	56	17:52:18	56.55	106	18:42:18	42.78	156	19:32:18	37.52	206	20:22:18	37.07
7	17:03:18	44.71	57	17:53:18	47.19	107	18:43:18	40.45	157	19:33:18	38.14	207	20:23:18	37.30
8	17:04:18	45.27	58	17:54:18	63.05	108	18:44:18	39.59	158	19:34:18	37.34	208	20:24:18	39.10
9	17:05:18	46.71	59	17:55:18	45.80	109	18:45:18	43.68	159	19:35:18	37.58	209	20:25:18	52.96
10	17:06:18	45.50	60	17:56:18	51.46	110	18:46:18	42.18	160	19:36:18	37.80	210	20:26:18	38.48
11	17:07:18	52.42	61	17:57:18	58.46	111	18:47:18	40.17	161	19:37:18	37.62	211	20:27:18	36.95
12	17:08:18	61.78	62	17:58:18	58.44	112	18:48:18	42.91	162	19:38:18	37.54	212	20:28:18	39.69
13	17:09:18	60.11	63	17:59:18	63.50	113	18:49:18	48.76	163	19:39:18	37.52	213	20:29:18	40.72
14	17:10:18	58.80	64	18:00:18	45.54	114	18:50:18	42.20	164	19:40:18	38.49	214	20:30:18	40.73
15	17:11:18	55.92	65	18:01:18	48.34	115	18:51:18	42.28	165	19:41:18	38.51	215	20:31:18	37.68
16	17:12:18	52.49	66	18:02:18	55.01	116	18:52:18	41.74	166	19:42:18	37.93	216	20:32:18	37.10
17	17:13:18	58.31	67	18:03:18	52.24	117	18:53:18	41.13	167	19:43:18	39.31	217	20:33:18	36.84
18	17:14:18	62.17	68	18:04:18	53.39	118	18:54:18	40.18	168	19:44:18	37.91	218	20:34:18	36.85
19	17:15:18	50.74	69	18:05:18	53.92	119	18:55:18	40.86	169	19:45:18	37.50	219	20:35:18	37.88
20	17:16:18	48.90	70	18:06:18	45.03	120	18:56:18	57.33	170	19:46:18	37.63	220	20:36:18	37.12
21	17:17:18	47.80	71	18:07:18	44.07	121	18:57:18	38.63	171	19:47:18	39.69	221	20:37:18	37.17
22	17:18:18	42.72	72	18:08:18	42.49	122	18:58:18	42.66	172	19:48:18	37.67	222	20:38:18	37.03
23	17:19:18	42.61	73	18:09:18	45.13	123	18:59:18	39.43	173	19:49:18	38.57	223	20:39:18	39.38
24	17:20:18	43.61	74	18:10:18	48.31	124	19:00:18	38.67	174	19:50:18	37.28	224	20:40:18	37.22
25	17:21:18	43.67	75	18:11:18	51.80	125	19:01:18	39.24	175	19:51:18	37.49	225	20:41:18	37.33
26	17:22:18	47.69	76	18:12:18	47.84	126	19:02:18	40.82	176	19:52:18	38.01	226	20:42:18	38.29
27	17:23:18	42.77	77	18:13:18	45.82	127	19:03:18	38.23	177	19:53:18	37.64	227	20:43:18	40.12
28	17:24:18	51.11	78	18:14:18	64.77	128	19:04:18	41.05	178	19:54:18	37.69	228	20:44:18	40.40
29	17:25:18	51.45	79	18:15:18	62.80	129	19:05:18	38.75	179	19:55:18	37.55	229	20:45:18	37.26
30	17:26:18	58.39	80	18:16:18	55.28	130	19:06:18	47.91	180	19:56:18	37.89	230	20:46:18	36.74
31	17:27:18	46.85	81	18:17:18	56.50	131	19:07:18	39.82	181	19:57:18	37.93	231	20:47:18	37.91
32	17:28:18	56.41	82	18:18:18	52.91	132	19:08:18	37.64	182	19:58:18	37.92	232	20:48:18	37.25
33	17:29:18	53.31	83	18:19:18	51.70	133	19:09:18	38.43	183	19:59:18	38.35	233	20:49:18	38.04
34	17:30:18	44.56	84	18:20:18	54.73	134	19:10:18	45.09	184	20:00:18	38.43	234	20:50:18	36.93
35	17:31:18	64.63	85	18:21:18	53.35	135	19:11:18	38.28	185	20:01:18	37.15	235	20:51:18	37.29
36	17:32:18	44.66	86	18:22:18	54.75	136	19:12:18	38.03	186	20:02:18	37.99	236	20:52:18	36.84
37	17:33:18	48.00	87	18:23:18	53.57	137	19:13:18	38.72	187	20:03:18	38.33	237	20:53:18	36.82
38	17:34:18	56.62	88	18:24:18	55.80	138	19:14:18	39.57	188	20:04:18	37.86	238	20:54:18	38.42
39	17:35:18	49.96	89	18:25:18	57.45	139	19:15:18	37.80	189	20:05:18	37.95	239	20:55:18	37.92
40	17:36:18	59.01	90	18:26:18	62.84	140	19:16:18	37.95	190	20:06:18	38.78	240	20:56:18	38.09
41	17:37:18	46.94	91	18:27:18	54.44	141	19:17:18	38.49	191	20:07:18	38.00	241	20:57:18	37.18
42	17:38:18	52.72	92	18:28:18	45.84	142	19:18:18	38.28	192	20:08:18	39.04	242	20:58:18	37.52
43	17:39:18	44.05	93	18:29:18	54.60	143	19:19:18	38.29	193	20:09:18	38.08	243	20:59:18	37.39
44	17:40:18	56.02	94	18:30:18	44.14	144	19:20:18	38.04	194	20:10:18	52.24	244	21:00:18	37.36
45	17:41:18	61.41	95	18:31:18	44.59	145	19:21:18	38.19	195	20:11:18	37.57	245	21:01:18	37.23
46	17:42:18	45.72	96	18:32:18	61.64	146	19:22:18	38.03	196	20:12:18	37.28	246	21:02:18	37.23
47	17:43:18	50.20	97	18:33:18	55.38	147	19:23:18	37.96	197	20:13:18	36.82	247	21:03:18	36.62
48	17:44:18	51.43	98	18:34:18	53.02	148	19:24:18	38.34	198	20:14:18	37.03	248	21:04:18	37.36
49	17:45:18	59.56	99	18:35:18	50.58	149	19:25:18	37.98	199	20:15:18	38.58	249	21:05:18	36.88
50	17:46:18	52.83	100	18:36:18	55.86	150	19:26:18	38.42	200	20:16:18	37.07	250	21:06:18	37.22

RELATÓRIO DOSIMETRIA DE RUÍDO

Ind	D/H	LAeq [dB]	Ind	D/H	LAeq [dB]	Ind	D/H	LAeq [dB]	Ind	D/H	LAeq [dB]	Ind	D/H	LAeq [dB]
251	21:07:18	37.13	301	21:57:18	36.21	351	22:47:18	36.64	401	23:37:18	38.61	451	00:27:18	36.02
252	21:08:18	38.66	302	21:58:18	37.01	352	22:48:18	36.59	402	23:38:18	36.22	452	00:28:18	37.12
253	21:09:18	37.45	303	21:59:18	36.72	353	22:49:18	36.57	403	23:39:18	36.03	453	00:29:18	36.68
254	21:10:18	36.85	304	22:00:18	36.51	354	22:50:18	36.56	404	23:40:18	36.49	454	00:30:18	37.12
255	21:11:18	36.88	305	22:01:18	44.55	355	22:51:18	37.17	405	23:41:18	36.45	455	00:31:18	36.71
256	21:12:18	36.40	306	22:02:18	36.83	356	22:52:18	36.84	406	23:42:18	37.09	456	00:32:18	37.04
257	21:13:18	36.42	307	22:03:18	36.59	357	22:53:18	37.09	407	23:43:18	36.20	457	00:33:18	37.20
258	21:14:18	37.14	308	22:04:18	36.69	358	22:54:18	36.94	408	23:44:18	36.11	458	00:34:18	38.04
259	21:15:18	36.43	309	22:05:18	38.06	359	22:55:18	36.41	409	23:45:18	36.43	459	00:35:18	37.27
260	21:16:18	36.89	310	22:06:18	44.87	360	22:56:18	36.58	410	23:46:18	37.02	460	00:36:18	37.55
261	21:17:18	36.67	311	22:07:18	37.02	361	22:57:18	36.96	411	23:47:18	36.50	461	00:37:18	38.22
262	21:18:18	37.87	312	22:08:18	37.15	362	22:58:18	36.70	412	23:48:18	36.66	462	00:38:18	36.71
263	21:19:18	36.45	313	22:09:18	36.88	363	22:59:18	36.76	413	23:49:18	37.79	463	00:39:18	37.36
264	21:20:18	36.67	314	22:10:18	36.50	364	23:00:18	36.73	414	23:50:18	36.63	464	00:40:18	36.27
265	21:21:18	36.74	315	22:11:18	36.88	365	23:01:18	36.71	415	23:51:18	38.06	465	00:41:18	36.04
266	21:22:18	37.24	316	22:12:18	36.81	366	23:02:18	36.55	416	23:52:18	37.73	466	00:42:18	36.15
267	21:23:18	36.64	317	22:13:18	36.86	367	23:03:18	36.71	417	23:53:18	37.26	467	00:43:18	36.55
268	21:24:18	36.84	318	22:14:18	38.05	368	23:04:18	36.46	418	23:54:18	37.04	468	00:44:18	36.83
269	21:25:18	36.32	319	22:15:18	36.80	369	23:05:18	36.72	419	23:55:18	36.67	469	00:45:18	37.20
270	21:26:18	36.49	320	22:16:18	36.75	370	23:06:18	36.58	420	23:56:18	37.38	470	00:46:18	36.83
271	21:27:18	37.21	321	22:17:18	36.70	371	23:07:18	36.73	421	23:57:18	36.92	471	00:47:18	36.63
272	21:28:18	36.43	322	22:18:18	37.13	372	23:08:18	36.61	422	23:58:18	37.33	472	00:48:18	36.25
273	21:29:18	36.59	323	22:19:18	34.24	373	23:09:18	37.21	423	23:59:18	37.23	473	00:49:18	36.38
274	21:30:18	36.63	324	22:20:18	36.58	374	23:10:18	38.12	424	00:00:18	36.80	474	00:50:18	36.41
275	21:31:18	36.80	325	22:21:18	36.62	375	23:11:18	37.00	425	00:01:18	36.98	475	00:51:18	36.66
276	21:32:18	41.29	326	22:22:18	36.49	376	23:12:18	36.53	426	00:02:18	36.83	476	00:52:18	36.70
277	21:33:18	37.71	327	22:23:18	37.16	377	23:13:18	36.15	427	00:03:18	37.18	477	00:53:18	36.40
278	21:34:18	36.78	328	22:24:18	36.31	378	23:14:18	36.87	428	00:04:18	36.69	478	00:54:18	36.63
279	21:35:18	36.34	329	22:25:18	36.88	379	23:15:18	36.52	429	00:05:18	37.49	479	00:55:18	36.63
280	21:36:18	36.48	330	22:26:18	36.55	380	23:16:18	36.46	430	00:06:18	37.21	480	00:56:18	36.53
281	21:37:18	36.61	331	22:27:18	33.81	381	23:17:18	36.33	431	00:07:18	36.60			
282	21:38:18	36.42	332	22:28:18	36.30	382	23:18:18	36.58	432	00:08:18	37.61			
283	21:39:18	38.61	333	22:29:18	36.97	383	23:19:18	36.88	433	00:09:18	37.01			
284	21:40:18	36.85	334	22:30:18	37.18	384	23:20:18	37.26	434	00:10:18	37.13			
285	21:41:18	36.53	335	22:31:18	37.00	385	23:21:18	37.87	435	00:11:18	36.99			
286	21:42:18	36.95	336	22:32:18	36.84	386	23:22:18	36.84	436	00:12:18	37.30			
287	21:43:18	36.67	337	22:33:18	36.75	387	23:23:18	37.19	437	00:13:18	38.57			
288	21:44:18	36.44	338	22:34:18	36.45	388	23:24:18	36.95	438	00:14:18	36.85			
289	21:45:18	36.45	339	22:35:18	36.70	389	23:25:18	36.18	439	00:15:18	36.96			
290	21:46:18	54.95	340	22:36:18	36.62	390	23:26:18	36.57	440	00:16:18	36.66			
291	21:47:18	36.71	341	22:37:18	36.92	391	23:27:18	36.35	441	00:17:18	37.10			
292	21:48:18	37.14	342	22:38:18	36.68	392	23:28:18	36.43	442	00:18:18	36.94			
293	21:49:18	37.32	343	22:39:18	36.65	393	23:29:18	36.49	443	00:19:18	36.96			
294	21:50:18	37.06	344	22:40:18	36.31	394	23:30:18	36.77	444	00:20:18	36.96			
295	21:51:18	36.66	345	22:41:18	36.50	395	23:31:18	36.65	445	00:21:18	36.79			
296	21:52:18	36.62	346	22:42:18	36.92	396	23:32:18	36.40	446	00:22:18	36.70			
297	21:53:18	37.00	347	22:43:18	40.42	397	23:33:18	36.31	447	00:23:18	37.00			
298	21:54:18	37.00	348	22:44:18	36.84	398	23:34:18	36.54	448	00:24:18	36.91			
299	21:55:18	36.62	349	22:45:18	36.79	399	23:35:18	37.77	449	00:25:18	36.47			
300	21:56:18	36.64	350	22:46:18	36.46	400	23:36:18	36.40	450	00:26:18	36.36			